Mrs. Earle Brown, C

The Addison Advertiser

and The Woodhull Sentinel

NUMBER 22 | ADDISON, STEUBEN COUNTY, N. Y., THURSDAY, MAY 30, 1940 | VOLUME LXXXI

Memorial Day Parade and Cemetery Program Here Thursday

American Legion sponsors program — Line of march from City Hall at 9:30—The Rev. John V. Axtell will be speaker.

Plans are completed for the annual Memorial Day observance here tomorrow, Thursday.

The observance will begin at 10 o'clock in the morning with the formation of a parade at the City Hall and a march through Main, Front and Maple streets. Fraternal, civic and military organizations in the community have been asked to take part in this parade. School children will also march as in past years. It is expected that the Boy and Girl Scouts, the Odd Fellows and Rebekahs and the Grangers will be in the line of march with the American Legion and Auxiliary and Spanish American War veterans. Eugene Albee, Addison's last survivor of the Civil War, died during the past year here. The high school band will provide music for the parade.

The line of march will end at the cemetery where speeches will remind people of the solemnity of the day, recalling the first Memorial Day and a recitation of the now famous Gettysburg address. The Rev. John V. Axtell of the Presbyterian Church will be the speaker of the day. The high school band will play military airs and the Star Spangled Banner to close the program.

Members of the Williams-Greengrass Post American Legion are in charge of the program. They will call the roll of the dead, fire a salute to the dead and taps will be sounded.

Phoenix Hose Dance June 7

The Lone Pine Ramblers will play for the third in a series of spring dances being promoted by the members of the Phoenix Hose Company in Addison. The dance will be in the City Hall here Friday night, June 7 beginning at 9 o'clock. The first in the series of these dances attracted a large attendance by virtue of the fact the orchestra is one of the finer broadcasting orchestras of this vicinity and the fact that the Hose Company members provide a good time for those who attend their affairs.

The money raised by the volunteer firemen will be used for the purchase of equipment and for renovating their quarters in the city hall. There are several young men in the company who are active in community life and several of the older men, who have long been active in fire fighting here and they join in asking support for the dance in return for the time they give in the interests of community safety.

Rebekahs Active At Convention

The appointment of Pearl Smith Greenwood, as district deputy president of Steuben District 1, Rebekahs was confirmed at the state convention held in Syracuse last week. Mrs. Clarence L. Bullock of Addison, is the present deputy and she and members of her staff attended the Syracuse Convention. Mrs. Bullock will install her successor. Several of the women attending the convention took the Assembly initiatory degree including Mrs George M. Smith, of Addison.

Auxiliary Card Party Monday in Darrin Home

There were 14 tables of bridge at the card party held in the home of Miss Katharine Darrin, Park Place Monday night. The party was given under the auspices of the Woman's Auxiliary of the Episcopal Church. Prizes were awarded the high scorer at each table. Mrs. Helen Kingsley was general chairman for the affair and she was assisted by Mrs. Le O'Reilly for refreshments, Mrs. Wilfred Miller and Mrs. Howard Strait in charge of tickets, Mrs. Sam Keck in charge of tables.

Steuben League Schedules Five Games Sunday

Steuben County Baseball League managers and officials will meet in the Eagle Hotel, Addison at 8:00 o'clock daylight time, Sunday, to discuss the field day which will be held at Parsons Field, Painted Post, Saturday, June 22. There will be ball throwing contests for distance, catcher's spot throwing to second, two baseball games, base running races, refreshments and many other games for men, women and children.

Player eligibility lists will also be discussed Sunday night as will league rules and regulations. President William Davison of Woodhull will preside.

Hi-Lights and Shadows of the Week's News

News of the surrender of Belgian King Leopold struck the French and British commands with stunning force yesterday. Leopold is supposed to now be in some secret Chateau in his own country. Meanwhile many Belgian officers have asserted the King had no right to surrender.

* * *

Surrender of King Leopold and whatever forces followed his submissive move have made more acute the critical situation of French and British forces in Flanders. Hemmed in on three sides this army of nearly one million men must re-establish contact with the French to the south to avoid extermination or capture. Escape across the English Channel is threatened by the Nazi troops closing in on the ports along the coast.

* * *

Five million refugees from Belgium, Holland, Luxemburg and northern France have created a fearful problem to the French nation geared to fight the war. Most of the refugees are women and children or old men unable to bear arms. Tragedy stalks with their straggling columns wherever they go. Their presence on most of the roads of France have greatly hindered military movements and added daily headaches to the French commanders trying to maneuver troops and equipment against the Germans.

* * *

The French high command claimed Monday the German drive had stalled on many sections of the front even though troops continued to move through the bottle-neck between allied held land. Military spokesmen told how the invaders had suffered tremendous losses in sending wave after wave of troops against objectives. Dead Germans were said to lay in mounds like the piles of killed before Verdun in the World War.

* * *

The New York Herald Tribune stated in a special article that Hitler's much quoted "secret weapon" was a fleet of planes carrying 30-ton tanks. The tanks are drawn up into the planes through a trap door with portable hoists. Planes are said to have a wing spread of 200 feet and to be powered with four 1,200 horsepower motors. If true, Hitler may be saving these weapons for his proposed invasion of Britain.

* * *

The eyes of the world have been glued on Italy for several days as signs point to Mussolini joining Hitler in an attempt to quickly finish the Allies. All British attempts to hold the Italians in a neutral status appeared destined to fail as war preparations were hurried forward by Il Duce. Hundreds of Americans are hurrying to leave Italy.

* * *

Former President Hoover in a speech Monday evening advocated a single administrator to handle the huge problem of building up the defense of the United States. Over a nation-wide radio hook-up Mr. Hoover said this administrator should be an industrialist, not a politician.

* * *

The U. S. House with a chorus of ayes voted this week to shift the immigration service from the Labor Department to the Department of Justice, to deal quickly with any "Fifth Columns" in the country. Republicans supported the proposal although many of them declared a simpler way to deal with this problem would be to dismiss Madame Perkins, Secretary of Labor for incompetence.

ATTEND RALLY

The Misses Blanche Shelanskey and Dorotha and Doris Jones attended anarea B. Y. P. U. rally at Bath, Monday evening. Blanche Shelanskey and Dorotha Jones entered essays, in the contest sponsored by the area.

Galeton—Justice of the Peace W. D. Allen performed his 100th marriage ceremony April 28.

Advertising Club Meets Wednesday, June 5

Hon. Edwin C. Smith will be in charge of the Advertising Club luncheon Wednesday June 5 it has been announced by President Milton Crane. This will be the first meeting of the new year for the recently elected officers, Mr. Crane being re-elected. There are only two meetings of the club left before the summer season, when the club adjourns until fall. However, a summer picnic or its equivalent is planned and announcement of this will be made before the close of the year.

Police Warn Speeders Arrests Will Continue

Chief Leavenworth has issued a second warning against speeding in the village limits. Three arrests have been made since the campaign against speeding on Front, Maple, Tuscarora and Main streets started.

Owing to the number of children on the streets and the methods of parking here, there is always danger of a speeding car being out of control when a child or car crosses the speeding driver's path.

Attention is called to the fact that most of last year's accidents were on clear days and from speeding cars, more being caused this way than from any other cause.

Dog Quarantine Will Be Enforced

The dog quarantine is still in effect in Steuben County and dog owners are asked to keep their dogs tied up after sundown or else on a leash as anyone will have the right to shoot them on sight. The reason for the quarantine is owing to the fact that Steuben County had a bill of nearly $30,000 last year for stock killed by dogs running loose at night.

Police Chief Earl Leavenworth states that the commission has been given him by the county to assure himself that no dogs are running loose, either in the village or in the vicinity.

There have been several dogs running wild in the vicinity nights without leash or owner and some drastic action will be insisted upon. State police, the sheriff's department and other enforcement agencies in the county are seeking to prevent the loss of stock life from dogs in Steuben county.

Dairy League Local Re-elects Directors

Addison local of the Dairymen's League re-elected eight directors-at-large and also chose William Newcomb, Rathbone, as delegate to the Steuben-Tioga meeting Wednesday night. The election was held in the club car last Friday night. Those elected as directors were: L. M. Hardin, James Candon, Paul Talbot, L .A. Chapin, J. A. Coulter, Ernest Strobeck, A. L. Milks and W. Clark. The group present also chose George Manley, Lindley, as delegate to the meeting in Ithaca June 20 and Mrs. Lewis Titus of Presho as associate delegate. Women present served warm sugar and biscuits to those present.

Avoca — Martin Browner has a cactus plant with 1000 blooms.

Red Cross Fund Here For Europe's War Children

Elmer C. Bovee, chairman of the Red Cross in Addison and chairman for the drive for funds for European Relief appeals again this week for voluntary contributions. He realizes the fact that there have been many drives in the community and hence is not making a house-to-house canvass for funds, depending upon the voluntary generosity of the people of Addison and vicinity to send funds to the Addison Bank, repository for the Addison Red Cross.

Contributions of any sum will be acceptable for Mr. Bovee feels that a person is the best judge of what can be afforded for the relief of children and women in the war-torn allied countries. Most people are aware of the fact that this is a national drive for $1,000,000 and is a humanitarian drive.

Attention is called by Mr. Bovee to a picture shown on another page of this paper which tells the story from a national viewpoint and shows what the children of war-torn allied countries are undergoing in this struggle. It is for these children that this drive is being conducted in Addison and thousands of other places throughout the nation.

Steuben League Officials Meet in Addison Sunday

Two games were played in the Steuben County Baseball League Sunday with results as follows:

Painted Post 24, Caton 7
Fibre Box 6, Beaver Dams 3

All other games were rained out with the exception of the Jasper-Hornby which was postponed and may lead to forfeit charge against Jasper.

Games scheduled for Sunday:
Caton at Addison
Fibre Box at Painted Post
Hornby at Corning Cubs
Jasper at Beaver Dams
Lindley at Gang Mills

Stores Close Next Wednesday

The Wednesday afternoon closing of stores in this community will become effective next Wednesday, June 5. The half holiday in the middle of the week will remain in effect until the last Wednesday in August. Stores will close at 12:30 at noon and remain closed until the following Thursday morning. Most of the merchants along the street are cooperating in this half-holiday for clerks and proprietors.

The list of those to close includes: John E. Chart, A & P Tea Store, S. D. MacDowell, F. S. Whitmore, L. E. Handy, L. A. Taylor, (Red & White Store), Carl Rouse (Market Basket), John Russ, Addison Department Store, John B. Davis, Family Shoe Store, S. C. Erwin, Addison Dry Cleaners, Grant Baker, Robert Murray, Isabel Chart, Milton H. Crane and Guy Ricker.

HOME FROM ALABAMA

Wendell Root, student at University of Alabama, at Tuscaloosa, is spending a few weeks with his parents. During the summer he will be in attendance at an R. O. T. C. camp in the south.

AUXILIARY MEETING

Episcopal Woman's Auxiliary members will hold their monthly meeting in the guild hall Thursday, June 6. There will be a business meeting and plans for the coming summer will be discussed.

Miss Hickey Graduates From Syracuse U

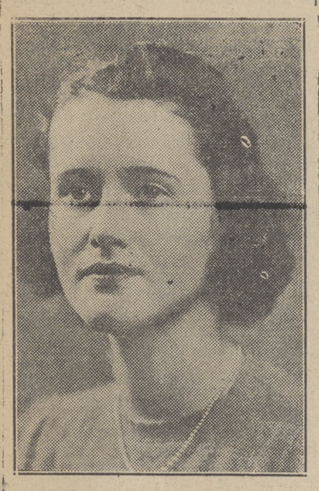

Miss Betty Jean Hickey, daughter of Mr. and Mrs. S. D. Hickey, Front street, is a member of the graduating class at Syracuse University. She has been active in University affairs. Miss Hickey was a former member of the Advertiser staff. They congratulate her.

Franklin Butler Escapes Car Wreck Injuries

Franklin Butler, West Front St., is recuperating from minor injuries received in a motor car crash Sunday morning on Butler Hill and in which a cousin, Merlin R. Butler, 24, was killed.

The motor car was bound down the hill when in some manner it got out of control of Merlin, who was driving, rolled over in a ditch and pinned the dead youth underneath. Franklin Butler, who was riding in the rear seat was tumbled about and received some body bruises, none serious.

Pep-O Bakery Gas Well Proves Producer—Piped in Friday

Pep-O Bakery, operated by William E. Pepper and Llewellyn Towner is now using natural gas from its own well and has been using gas from that well since Friday when it was piped into the bakery for the ovens.

Drilling operations have been under way for the past six weeks on a site east of the bakery near the Canisteo River. Water and gas were two objectives of the drillers. Early last week a small pocket of gas was tapped at 300 feet after drillers had to tap a new hole. The first hole was abandoned when rock was struck and the drills could not penetrate the strata. The Friday gas was struck at 307 feet and it is believed that the well is about 250,000 cubic capacity. A pressure of 90 pounds is recorded on instruments at the top of the well casing. Those in charge of the drilling state that there is a supply for several years for the bakery in the well.

The cost of the project will be absorbed in from 8 to 10 months use of the gas according to officials of the company. The flow is much greater than the gas well first drilled here several years ago in the rear of the school on the Vastbinder farm.

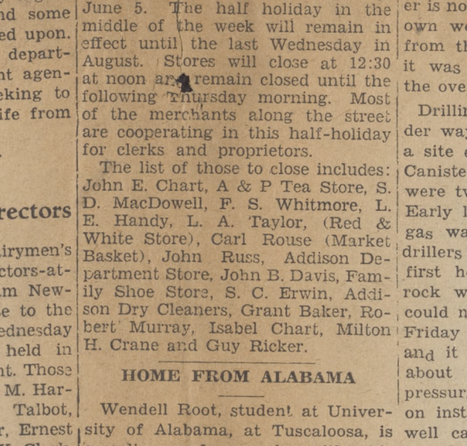

TODAY, we should remember the ideals and aspirations of our great heroes of all wars, and vow to consecrate the freedom and unity of a greater America! Let us honor them—remember their teachings.

Prelude To European War is Outlined By Rush at Ad Club

Hornell Tribune editorial writer gives experiences on seven-month tour of Europe last year — Recommends United States aid in planes and money to Europe—Milton Crane re-elected president of club Supper in Grange Hall last Thursday.

Milton H. Crane, was re-elected president of the Advertising Club at the annual meeting Thursday night. The meeting was featured by a talk on Europe based on a twelve-country tour last summer. The speaker was James Rush of the Hornell Tribune editorial staff. In addition to speaking of the present crisis there he outlined methods of reading the war news and then spoke of America's part in the world situation.

The meeting was held in the Grange Hall with women of the Grange serving a roast pork supper to 40. The Rev. Nicholas Van Cossaboon opened the meeting. Songs were sung under the direction of the Rev. John V. Axtell with Miss Janet Taylor as accompanist.

Guests introduced were Arthur Peck, formerly of the high school faculty and now of Almond. He was the guest of Kenneth McCaig. Mrs. Frank Kelly, former club pianist, was the guest of Winfield S. Long.

Officers Elected

Other officers elected to serve with Mr. Crane during the coming year are: Vice president, Dr. Amos G. Stiker; secretary, Ralph B. Dykins and treasurer Harry Mullen; executive committee members, Melvin G. Hubbs, Dr. Stuart H. Bean, John B. Davis, Bernard Wilson and Bligh W. Chatfield. The nominating committee report was presented by Walter Goff assisted by Dr. Matthew Whitmore, the Rev. Mondula C Johns and Carl Rouse.

President Crane thanked the club members for their cooperation and praised the work of the active committees. He mentioned that identifying tags had been printed to promote Addison by groups going outside the community. These tags were worn by the championship orchestra on the trip to Albany and more are available to any group desiring to have them.

No Solicitors

The Solicitation Committee was revived with the Rev. John V. Axtell, Ray S. Brown and Charles Crane as members. Anyone soliciting funds from members must have the approval of this organization. The metal tags used to restrain solicitation here are available for members from the secretary.

Andrew W. Knebel reported that through contributions and a concert the high school orchestra did not have to use any of the taxpayer's money from the school district for the Albany trip to national music contests.

The speaker of the day was then presented by William Lundrigan as program chairman.

Mr. Rush

Mr. Rush prefaced his remarks by stating that he realized the rapidity with which things are happening in Europe and that whatever he would say would be considered antiquated but he hoped to give an account of some things he had seen, would give a hint on how to read European war news from the newspapers and would conclude with where the United States stands in the international situation.

War Preparations

He spoke of arrival in London June 10 of last year and of seeing war planes, battle ships and other wartime activity. In the beautiful parks were bomb-proof shelters, vacant stores were taken over for recruiting officers for the Royal Air Force. Mr. Rush said in part, "There seemed to be a Hitler mania. Everyone was reading about him, about his life and philosophy.

"Going into northern Germany one is struck by the fact everyone seems to be in uniform. Men in uniform seem to be marching or singing all night. Boys in labor service wear uniforms, the youths wear uniforms two years if in army or navy, and in the air corps four years. Then there are the storm troopers, the internal police. Sig-

(Continued on Page 4)

Young Married Group Forms Good Will Club

The young married people of the Methodist Church with friends have formed the Good Will Club for social and recreational activity. The group meets one night each month for a picnic supper and frolic. The first event on the club's program was a picnic supper and organization meeting held Monday night in the Methodist Church parlors.

Kenneth McCaig was elected president of the group, Lyle Dickey was chosen vice president and Mrs. Bligh Chatfield secretary-treasurer. Miss Helen Smith is club councillor. The committees in charge of activities Monday consisted of Mrs. Chatfield and Mrs. Dickey in charge of program and Mrs. Guy Ricker and Mrs. George Freeman in charge of food.

Those present were: Mrs. Guy Ricker, Mr. and Mrs. Donald Burlingame, Mr. and Mrs. Gordon Sprague, Miss Helen Smith, advisor; Mr. and Mrs. Roland Dininny, Mrs Richard Dininny, the Rev. and Mrs Nicholas Van Cossaboon, Kenneth McCaig, Mr. and Mrs. Forrest Herrington, Mrs. Clinton Russ, Mrs Harry Chappelle, Mr. and Mrs. Hubert Orr, Mr. and Mrs. Bligh Chatfield, Wendell Smith, Miss Ruth Kneaskern, Mr. and Mrs. Edward Watkins, Mrs. George Freeman, Mr and Mrs. Lyle Dickey, Mr. and Mrs Fred Berry and Mr. and Mrs. Carl Terwilliger.

Committees for the next meeting: Entertainment, Mrs. Chester Arnet and she will choose assistants; food Mrs. Roland Dininny and she also will choose helpers. It was voted to have an outdoor picnic supper at the home of Mr. Dickey.

Program For Parents Night Announced

The following is the evening assembly program to be presented at 7:30 in the Addison High School auditorium for Parents and Patrons Night on Friday, June 6:

March, "Our Director", High School Band; quiz contest, Junior High; "soldier boy game", First Grade; poem, "Barbara Frietchie" Fifth Grade; puppet show, French Department; folk dance and song Second Grade; fashion show by girls of Homemaking Department; closing March by the High School Band.

Parents and friends of pupils are invited to inspect the school and visit classes during the day. In the evening, both before and after the program, rooms will be open for inspection. Work will be on display and teachers will be available for conferences with those who wish them.

Mr. and Mrs. Ralph Nortnrup and son Jackie, Miss Jean Decker and S. D. Macdowell are spending several days with their respective relatives in New Jersey and visiting the World's Fair.

Grange Honors Member Dead

Deceased members of the Addison Grange were eulogized in music and prose Friday night at the regular meeting. Mrs. Jennie Mose was in charge of the program in the absence of Miss Velma Perkins, lecturer. The Service and Hospitality Committee was in charge of the program of refreshments which followed. The revolving scholarship fund was enriched $3.20 by a collection.

The program was as follows: Reading, "They Are Just Away" by Mrs. Waldo Butler; Mrs. Earl Beatty, chaplain, read the 23rd Psalm; vocal solo, "Abide With Me" sung by Miss Sylvia Smith; Mrs. Clara Kirkland, reading, "Comfort"; Miss Ruth Kneaskern placed a bouquet on the altar for the deceased members; Miss Geraldine Rounds gave a reading, "Softly Walk" which was followed by a male quintet number. Those in the quintet were Raymond Young, Carlton Ford, Stanley Ackerson, Earl Smith and Francis Jones. Mrs. Earl Smith closed the program with a reading, "A Purpose in Life".

Fish and Game Club Plan Active Summer—Meet June 5

Plans for the summer activities will be made at the June meeting of the Addison Fish and Game Club scheduled for Wednesday night, June 5 in the McCarthy Club House. McCarthy Field, River road south. President Leland Little will preside. Reports of committees on activities for the summer will be read and committees for other activities will be announced by President Little. The annual field day of the club will be the main topic of discussion.

The Rev. Charles Weatherby left Monday evening for Milwaukee to assume his duties as first curate at St. Mark's Episcopal Church.

THE ADDISON ADVERTISER
and
WOODHULL SENTINEL

Maurice E. Miller, Editor and Publisher

Issued every Thursday morning and entered as second class matter in the Post Office at Addison, Steuben County, N. Y.

Subscription — $1.50 per year in advance

MEMBER NEW YORK PRESS ASSOCIATION 1853

Want advertisements, one cent a word each insertion with a minimum rate of 25c. Because of the cost of billing small items, Want Advs. are strictly cash with order.

Our job printing facilities are unexcelled in this section. Good work promptly executed at reasonable charges.

MEMORIAL DAY

Arrival of another Memorial Day finds us a nation of thinking individuals gazing fearfully across the water at the unbelievable thing happening in Europe. In 1917 and '18 our boys crossed the Atlantic to fight in a war we were told was to "end war". Yet that war ended nothing, and the peace which followed was no peace at all, merely a little recess in this struggle of the ages between the forces of selfishness and avarice.

We decorated the graves in 1920 in the high hope that the supreme sacrifice which had been made by thousands would redeem our children from the horrors of future battlefields from which the inventions of man had taken all personal glory. At that day we rested smugly in the belief American ideals had been responsible for the re-establishment of many small nations that had lived for years as vassal states. We prided ourselves that the Poles, the Czechs, the Lithuanians, the Finns and other peoples in the great basin of Europe could be happy in the enjoyment of liberties denied them through endless shifting of borders in the age-long wars that have mutilated the continent. Our satisfaction was spiced with the knowledge our country had not asked nor wanted one foot of conquested territory—one dollar of indemnity.

Indeed, we complacently regarded the newly-run national boundaries of 1920 as a masterpiece of geography-making which would stand the test of time. We strewed flowers on the graves of the departed friends and at the same time saved some generous bunches to pin on our chests in appreciation of the job done.

How foolishly wrong we were! How stupid we were in thinking we could take land from one country and give it to another and still make both parties like the deal. How plain dumb to believe lines drawn on a map in 1920 would mark the recognized boundaries of European countries twenty years later.

Today the fate of two of the great free countries of the world hangs perilously in the balance. In the space of less than two months four European countries have fallen almost wholly under the domination of a madman possessing the military genius of Napoleon coupled with the heartlessness of Nero. The lines we drew on a map in 1919 have been obliterated as a sponge sweeps a slate. The people we thought to liberate have, one by one, fallen under the domination of stronger nations. The fate of the innocent behind the lines of battle in this new war is one hundred times more terrible than the innocent of 1914-18.

This May of 1940 we toss flowers not only upon the graves of those who lost their lives in the last war, the Civil War and the wars we fought before—we stand wretchedly in front of a newly-opened grave into which are falling almost every hope we held that this world might be visited with lasting peace. We have found no peace, and slowly we have been swinging to the dismal belief the only road to peace for us is to arm ourselves so formidably no nation will ever dare attack us.

We envisage an air fleet of fifty thousand planes hovering over borders ready to give chase to the first aggressor. We prepare to build such a huge navy no country can afford to spend the money to equal it. We invent and start to build rifles of great superiority to arm our soldiers. We try to convince ourselves that by making our country so formidable we shall guarantee our people peace. Will formidable armaments guarantee us peace?

Have formidable armaments guaranteed the German fathers and mothers peace for their sons and daughters?

There is no peace in Germany nor is there peace among any of Germany's neighbors, even though some have not yet been invaded. A tremendous air force did not bring peace to Germany, neither did the great fleets of tanks nor the piles of explosives. There has been no peace in Germany since Hitler started to re-arm the country. Why? Because the armaments were not made for peace. They were made for war, and possession of these armaments has brought the Germans to war with their neighbors.

World peace will never come through every country arming itself so strongly no other country dares attack. For always some country falls under the leadership of a man who does dare attack regardless of the consequences. If Germany had only a police force, as the post-war treaty intended she only should have,then Germany would not be attacking her neighbors. But the peace treaty did not put strong enough barriers against rearmament. Under the leadership of Hitler the Germans broke down those barriers and the politicians of the other European states were too concerned with their own deals to keep Germany the impotent state Clemenceau intended she should remain.

What is the answer? What agency can come upon the scene to bring abiding peace upon the world?

Peace will only come when it grows from men's hearts. While nations look at brother nations and say, "what can I take from you", there can be no peace. But when nations say to brother nations, "what can I do to help you", then there grows the basis of abiding peace.

War has never brought one hour of happiness to any human being.

Every forward step civilization has taken in more than 2,000 years has been fostered by the spirit of brotherhood. Any lasting peace after this war will have to be made in the spirit of brotherhood. Invention has progressed so much more rapidly than human beings have multiplied, wars cannot be allowed to follow each other in twenty-year cycles.

If Hitler wins this great gamble with his mechanized force, France will be hopelessly impoverished by the peace he will enforce. But Before France and Britain together are forced to their knees the German people will also be visited with the horrors of 1940 warfare from the skies. Victory for Germany will mean nothing except shattered homes, dead relatives, crippled sons, starvation and blighted lives.

With the devastating effects of the worst battle in history ringing in our ears we need to remember the watchwords, "Faith, hope and charity". And today as never before in the history of mankind the only real hope for a lasting peace in this world is the hope that peace may be made with "Charity".

THE TAX FRANKENSTEIN

The annual report to the employees of the Consolidated Edison Company of New York, gives some interesting information.

Of the company's revenue dollar for 1939, labor got 27.6 cents; taxes 21.7 cents; coal, supplies, etc., 18.5 cents; depreciation 10 cents; interest on borrowed mony 7.7 cents; common stock 9.2 cents; preferred stock 4.3 cents; surplus 1 cent.

As usual today, the tax gatherer got more than the investors whose savings made the building of this great labor employing company possible.

The total operating revenue of the company for 1939 was $251,672,000. Taxes took $54,677,000. Stated another way, in 1939 dividends took $1.00; paid taxes took $1.61; paid wages took $2.05. At the rate taxes are increasing, they will soon take more than wages, which means that the wage earner and rate payer are being sacrificed to the tax gatherer.

Public officials who promote socialization of the power industry by building government power projects over the nation, never mention the tax-destroying character of their program. They overlook the fact that such government plants are tax exempt. The tax money taken from highly-taxed private plants is used to help build the tax-subsidized public plants and destroy the private enterprises that are paying the enormous taxes required by government today to meet public spending.

Who will make up the taxes thus paid by private companies? Not the government plants, but remaining taxpayers who will be doubly assessed to maintain the destructive program of government competition with its own citizens.

Another item of interest in the report shows that the average age of men working for the company is 39.9 years, and of women, 34 years. Every seventh employe is a woman. Of those who now work for the company, 42.2 per cent are over 40.

Private enterprise in this country has more to offer to the common people than any socialistic doctrine ever proposed by any politician in any country.

With the record to look at it is hard to understand why our people tolerate political schemes for the destruction of our American system of private enterprise.

DOWN TO EARTH

Chronic spendthrifts always run into trouble. Therefore, it is not surprising that the Federal government is beginning to notice gathering clouds on the fiscal horizon. Governments, like individuals, must pay interest on borrowed money. And the more money borrowed, the greater the accumulation of interest payable. When a debtor ceases to pay interest, his credit standing promptly collapses.

The annual interest bill on the Federal debt is currently about $1,100,000,000. This is a sizable sum even in these days of billion-dollar appropriations. And the interest problem must grow steadily more serious as our "chronic spendthrift" policy continues. Meanwhile it continues to serve as a down-to-earth reminder that government is like the rest of us. Its existence as a going concern depends upon its credit standing. It must meet its just obligations, ultimately pay its debts—or collapse, dragging with it millions of hard-working citizens into the shambles of bankruptcy and despair.

"Our policy should be to prevent these European wars if we can, and otherwise to stand aside while the nations of Europe find their own destiny. We must stand aside if for no other reason than that one strong western nation be left to preserve the flame of civilization".—Charles A. Lindbergh.

PLACING THE WREATH

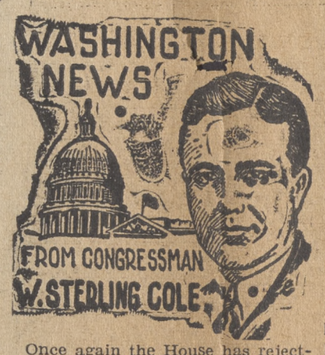

Once again the House has rejected an effort by the Republicans to have the administration of relief returned to the States and individual localities. Representative Taber of Auburn, ranking Republican member of the Appropriations Committee sponsored an amendment which would authorize Federal grants in aid to individual localities on a 75-25 percent basis, with the government bearing the large end of the cost. The measure appropriating 975 million for WPA was finally passed with but 21 members voting against it. It being election year the Members could not afford to appear to be opposed to those in need although the testimony revealed numerous instances of wasteful extravagance.

Harry Bridges, the West Coast labor leader, charged with being a Communist, will be summarily deported as an undesirable alien if the bill recently favorably reported by the House Committee on Immigration is passed. The bill sets a precedent in legislative history for never before has this country deported an alien by the legislative mandate.

* * *

Of all silly charges made by the New Dealers against the Republicans, the one recently made by Paul McNutt takes the prize. Speaking at a Young Democratic Convention in Iowa he declared that the Republicans propose to carry out the New Deal if placed in charge of the government at the coming election.

* * *

With but one dissenting vote (Marcantonio, N. Y.) the House brushed aside all thoughts of political partisanship and passed the measure giving the President unrestricted powers in building up our military defense equipment. It is singular that the Democrats insist there should be no politics in dealing with military preparedness due to the war situation abroad, but at the same time do not hesitate to emphasize that a third term for Roosevelt is imperative.

* * *

Therecent turn of events in Europe brings out in the open again, the question of war loans to some of the democracies of the world which are now at war. Under the present law, known as the Johnson Act, we cannot loan money to nations who are in default on their world war debt to us. Already bills have been introduced to amend certain parts of the Johnson Act, so as to enable us to loan money to the Allies with which to purchase materials other than those used directly in warfare as defined in our Neutrality Act.

* * *

None of the reorganization orders of the President has met with such general approval as the one submitted a few days ago which would take the Immigration and Naturalization Service out of the Department of Labor, headed by Miss Perkins ,and place it under the Department of Justice, where J. Edgar Hoover, of the FBI can keep his eye on the undesirable aliens . So anxious was the Congress to have the order become effective as soon as possible that a bill was introduced to make it operative within ten days rather than to wait the required time of sixty days.

Have you street numbers on your homes? I'm not trying to drum up business for anyone, but it would be a distinct advantage to you as well as those seeking you if you had your house numbers, whether landlord or tenant. Many times people seeking you have to be told complicated direction about your house being next to so-and-so's or so many houses from this or that corner. A number would prevent much of that.

—o—

It begins to look as though the dump is going to get real spruced up. There is talk now of planting a hedge along most of the front of it. A swell idea and I hope it is carried out soon, before the road and vicinity becomes littered again.

—o—

Maybe we can keep from raising our boys to be soldiers, but we can just bet we are raising them to be taxpayers.

—o—

Indications are that Steuben County is to have another dairy group for organizers seem to be busy going about the hills. Wonder what this will all lead to?

—o—

The thorax is first filled with air by a deep inspiration; the glottis is then closed. When a sufficiently high intrapulmonic pressure is attained, the glottis opens and the sudden change in pressure causes a forcible expulsion of air. That, in case you are interested, is a scientific description of a sneeze.

Last week the Rambler went completely screwy in reporting that Lew Robbins had snared four large trout at Goodhue Lake last week. Somehow, I should have known better but will have a hard time proving that to the fishermen who have been kidding me during the past week. What he did catch were bullheads for no trout have been taken from Goodhue in several years. My only consolation in the report last week is in the fact that at least the paper is read for I took a kidding from so many that word of mouth could not have passed it around so quickly.

—o—

Keep your Americanism and keep it clear. Think well of the significance of Memorial Day and the thousands who have given you your liberty. Pray for them and that this country will have continual peace so that they shall not have died in vain.

—o—

In speaking of Americanism, I am reliably informed that there are several Nazi sympathizers in Steuben County, many of them in key positions in some of our foremost industries. Their chief mission now seems to be to keep America out of the war and should war come their job will be sabotage as Von Rintelen directed in this country during the last World War.

—o—

I still think it would be a good idea to have benches in the parks in the village, especially in Wombough Park on Wall street. Older people wonder why young people park on the highways and want to go out of town. Secluded places to pet and talk are as necessary today as in the olden days and there is no place in Addison where young people can sit and exchange confidences.

—o—

And another reason why there should be benches in the parks came to me last week when on three different occasions older women dropped into stores along Main street and asked for a place to sit down. They said there was no place outside they could sit and wait for the men folks or the walk home was too far immediately after walking down and shopping. This seems to me a very good argument why benches should be placed in the parks. And to prevent their removal they should be made as permanent a part of the park as it ispossible to make them.

—o—

The excitement got so hot at the Bath-Addison baseball game here Monday afternoon that the local fans gorgot to ring the school bell announcing the victory. Everyone was still playing parts of the game long after the last man had been put out.

Fruit, Flowers, Garden

Insects Due Soon

R. W. Leiby

Vegetable crops will again be hit by troublesome insects this summer, and growers should lay in a general supply of insecticides and have a good spraying or dusting machine.

The Mexican bean beetle, which attacks garden snap beans, has been getting worse each year and is likely to be troublesome in July and August. A three-fourths per cent rotenone dust is recommended for control.

Another annoying pest of squash, cucumber and melons, the striped cucumber beetle, is sure to come, and soon the rhubarb curculio, a grayish beetle with a long snout and some yellow dust on its back, will invade the rhubarb plantings.

Other insects that are sure to be annoying, if not destructive this season, are the European corn borer on sweet corn (especially in the Hurson Valley), grasshoppers on cabbage and tomatoes, flea beetles on cabbage and young tomato plants, vine borers on squash, ear worms on corn, and squash bugs.

New York State growers who aim to control diseases and insects of vegetable crops may obtain a free copy of Cornell bulletin E-206. They should send requests, on a penny post card, to the New York State College of Agriculture at Ithaca, N. Y.

THE PRINTED WORD

No. 3

1940 TIME FIVE HUNDRED YEARS OF PRINTING

Even pictographs, in time, proved more a hindrance than a help to early man. They were like restraining jackets, too binding to express fully the richening thought and experience of his daily life. Somehow, probably in a sudden flash of insight, he grasped the value of "chaining together" pictographic symbols with ideas. In such a manner, then, the symbol for "mouth" also meant "speaking", the symbol for "sun" also meant "day".

The resultant was an "ideogram", a symbol representing a generalized idea derived from an object. Ideographic writing has persisted down to the present day. Leading practitioners of this system of writing are the modern Chinese.

But once again, man's hungry need for expression outran the means at his command. Man chaffed under the restriction of ideograms as he had under pictographs. He not only acted now, but started to think. Things no longer just happened; he got to "mulling over" his experiences. When hunting, he not only drew bow on a deer or speared a fish, but thought out rather carefully just when, and where, and how best to make his kill. In other words, he began to have a lot of new IDEAS.

New ideas couldn't be put into writing unless new ideograms were invented, and it was a tedious task to work out new ideograms. Besides, it was becoming evident that a lifetime of study would be required if man were to learn and remember the mass of growing ideograms. To solve this problem, earliest written records show, ideographic writing, in which the symbols stand for SOUNDS.

Next week, in the fourth article of this series, we will tell of the evolution of phonetic writing, referred to as "the most signal intellectual achievement ever attained by man".)

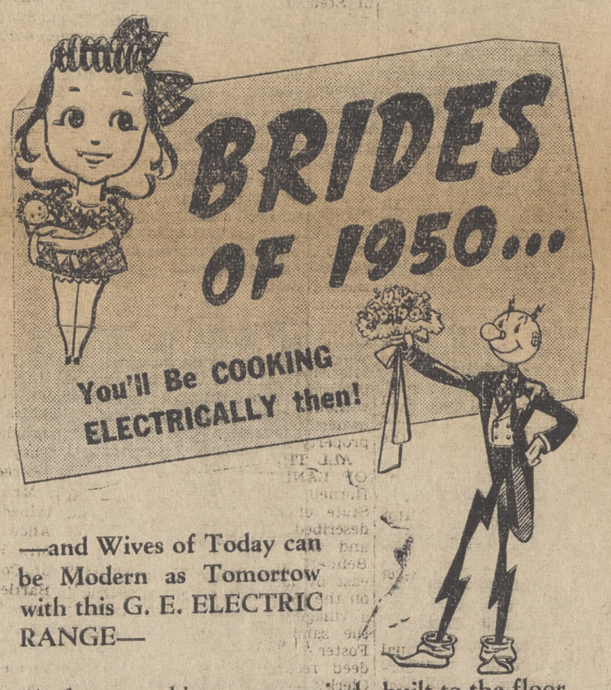

—and Wives of Today can be Modern as Tomorrow with this G. E. ELECTRIC RANGE—

A faster-cooking, economical, built-to-the-floor model. Extra-large oven. Three 5-heat "Clean speed" Calrod Units. Thrift Cooker. Full-size model from regular G. E. line.

$99.50

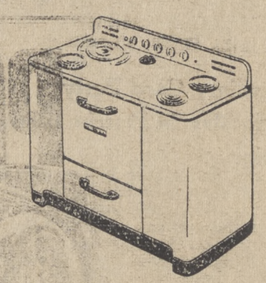

Liberal installation allowance. Easy terms, small carrying charge.

Special Combination Offer

Electric Water Heater & G.E. Range

100% automatic electric hot water service and modern electric cooking . . . BOTH for this history-making low price!

$183

Installation FREE in average residence. Only $4 down with 4 years to pay; small carrying charge.

NEW YORK STATE ELECTRIC & GAS CORPORATION

Addison, New York

Business and Professional Directory

LEONARD B. HOAGLIN
Plumbing — Heating — Sheet Metal Work—Furnaces—Gutters—Etc.
Shop in Rear of Sisto Block
Phone 25-M-1 - Addison

LUKE E. BROWN
Autobody Rebuilding
Body Parts - Custom Painting
Welding and Cutting
Main St. - Addison

CHARLES L. CRANE
Attorney and Counsellor-at-Law
Addison, N. Y.

HARRY K. FRITTS
Typewriters - Adding Machines
Bought - Sold - Rented - Repaired
85 Front St. Addison, N. Y.
Phone 36-M-1

TOWING SERVICE
Gasoline—Oils—Accessories
Tires — Radios — Repair Work
Wall Street Garage
Glen Towner, Prop.
Addison, N. Y.

Auto Body and Fender Shop
Complete Collision Service
Hi-Test Safety Glass
Painting - Welding
Furniture Repairing - Refinishing
All Work Guaranteed
FRANK W. HESS
Tuscarora St. - Phone 7-R

CHARLES M. SALERNO
Attorney and Counsellor-at-Law
Office Over Family Shoe Store
Addison, N. Y.

VARN & VARN
Attorneys-at-Law
1 Baldwin Ave.
Phone 11 Addison, N. Y.

NOTICE TO CREDITORS

Pursuant to an order of Hon. George W. Pratt, the Surrogate of the County of Steuben, in Surrogate's Court, notice is hereby given that all persons having claims against Eugene L. Albee, late of the village of Addison, in said County of Steuben, deceased, are required to exhibit the same, with the vouchers thereof to the undersigned, the Executor of the last Will and Testament of said deceased at the Law Offices of Charles L. Crane in the village of Addison in the said County of Steuben, on or before the 15th day of June, 1940.

Dated, December 7, 1939.

Ray S. Brown,
Executor.

Charles L. Crane
Attorney for Executor
Addison, N. Y. 50-26t

NOTICE TO CREDITORS

Pursuant to an order of Hon. George W. Pratt, the Surrogate of the County of Steuben, in Surrogate's Court, notice is hereby given that all persons having claims against Martha M. Hargraves, late of the Town of Woodhull, in the County of Steuben and State of New York, deceased, are required to exhibit the same, with the vouchers thereof, to the undersigned, the Administrator of the goods, chattels and credits of said deceased at the Law Offices of Charles L. Crane in the Village of Addison in said County of Steuben on or before the Second day of September, 1940.

Dated, February 21, 1940.

Raymond Belcher,
Administrator

Charles L. Crane
Attorney for Administrator
Addison, N. Y. 8-26t

TO THE STOCKHOLDERS OF LINDERMAN-CRANE, INC.

TAKE NOTICE that the Annual Meeting of Stockholders of Linderman-Crane, Inc., will be held at the office of the Corporation at the Law Offices of Charles L. Crane in the Village of Addison, in the County of Steuben and State of New York on the 27th day of May, 1940 at two o'clock P. M. (E.D.S.T.) for the purpose of electing Directors of the Corporation, and for such other business as may properly come before the meeting.

Dated May 14, 1940.

Lena B. McDermott,
20-2t Secretary

ALDRICH CLASS ENJOYS SOCIAL EVENING

Members of the Aldrich Class of the Baptist Sunday School met in the church parlors Thursday evening for a social and business time. Wives of the members were guests. The entertainment featured several slides of pictures taken in this locality by Carlton Ford of Beartown Refreshments were served.

STATE OF NEW YORK COUNTY COURT COUNTY OF STEUBEN

- - -

Robert Dailey,
Plaintiff,
—against—
Leda Smith Penney and Margaret Evans, also known as Margaret Penney, if living, and if dead, their executors, administrators and all legatees, devisees, distributees, heirs at law and next of kin, and all persons, who by purchase or inheritance or otherwise, have or claim to have an interest in the property which is the subject of this action derived through Lucille A. Penney, deceased, if any there be, and their names and residences are unknown to plaintiff, and also all persons who are or make any claims whatsoever as executors or administrators of any person who may be deceased, and who if living, would have any interest in the property which is the subject of this action derived through any or all of the above named people or their devisees, legatees, distributees, heirs at law and next of kin, which persons, if any there be, and their names and residences are unknown to plaintiff,

Defendants.

- - -

TO THE ABOVE NAMED DEFENDANTS:

YOU ARE HEREBY SUMMONED to answer the complaint in this action, and to serve a copy of your answer, or if the complaint is not served with this summons, to serve a notice of appearance, on the plaintiff's attorney within twenty days after the service of this summons, exclusive of the day of service; and, in case of your failure to appear or answer, judgment will be taken against you by default for the relief demanded in the complaint.

Trial to be held in the County of Steuben.

HAROLD F. LIEB,
Attorney for Plaintiff,
Office and P. O. Address,
140 Main St., Hornell, N. Y.
Dated May 16, 1940.

TO THE ABOVE NAMED DEFENDANTS:

The foregoing summons is served upon you by publication pursuant to an order of Hon. Edwin S. Brown, Steuben County Judge, dated the 17th day of May, 1940, and filed with the complaint in the office of the Clerk of the County of Steuben at Bath, New York. The object of this action is for the partition of the property described below, according to the respective rights of the persons interested therein, and for a sale thereof, if it appears that a partition thereof cannot be made without great prejudice to the owners. A description of said real property is as follows:

ALL THAT TRACT OR PARCEL OF LAND, situate in the City of Hornell, County of Steuben and State of New York, bounded and described as follows: on the west and north by lands of William Bennett and James Alley; on the east by lands of Dugald Cameron; on the south by Maple Street, being a village lot (now city) and being the same lot conveyed to Esther Foster from Benjamin F. Doty by deed recorded in Steuben County Clerk's Office on the 18th day of July, 1861 in Book 93 of Deeds at Page 135, and being same premises conveyed to said Sarah Barnes by Esther Foster by deed dated August 6th, 1872 and recorded in Steuben County Clerk's Office September 10th, 1878 in Book 164 of Deeds at Page 58. Excepting therefrom a strip of land two and one-half rods wide and eight rods deep off the west side of said premises, as deed to James A. McClure May 26th, 1880 and recorded June 1st, 1880 in Book 172 of Deeds at Page 69, and conveyed by Lewis H. Clark, Referee, to William H. Walbridge by Referee's Deed dated December 23rd, 1895 and recorded in Steuben County Clerk's Office December 24th, 1895 in Book 251 of Deeds at Page 97, and by William H. Walbridge and wife deeded to Clarence L. Demorest, as executor, and Sarah Willower, as executrix, respectively, of the last Will and Testament of Mary J. Demorest, deceased. Also being the same premises conveyed by Clarence L. Demorest, as executor, and Sarah Willower, as executrix, respectively, of the last Will and Testament of Mary J. Demorest, deceased, to Rupert Penny and Lucille Penny, by Quit-claim Deed dated March 13th, 1906 and recorded in Steuben County Clerk's Office March 21st, 1906 in Book 293 of Deeds at Page 281.

HAROLD F. LIEB,
Attorney for Plaintiff,
Office and P. O. Address,
140 Main St., Hornell, N. Y.
Dated May 21, 1940 21-6t

CAMERON MILLS

Mr. and Mrs. Grant Cotton of Adrian caled at the home of their daughter, Mrs. Frank Caparulo, Friday.

Robert Horey was confined to his home again Friday after suffering a severe attack of appendicitis.

The Rev. J. H. Beck of Cameron was calling in Cameron Mills Friday.

Miss Helen Crawford was home from Alfred University for the week-end.

Mr. and Mrs. Claude Rumsey called at the home of Mr. and Mrs. Floyd Reynolds Thursday evening.

Mrs. Fred Wormley and daughter Doris were in Addison Monday evening.

Mrs. Floyd Reynolds and daughter Evelyn were in Bath Tuesday evening.

The Cameron Mills friends of Mrs. Robina Cross welcome her return to her home here.

Mrs. Evelyn Jarvis of Ithaca and Mrs. Nelson Cook of Hornell called on Mrs. S. E. Bell Friday evening.

Mrs. Blanche Reynolds is spending some time at the home of Mr. and Mrs. Floyd Reynolds.

It is reported that the church supper held last Friday evening in the Methodist Church was well attended.

Keith Kizer, Harold Hargrave, Andrew Dominick and Hubert Dininny all of Addison were in Cameron Mills Sunday.

The Misses Mary, Helen and Catherine Horey and Evelyn Reynolds were in Addison Sunday.

The annual O. E. S. official visit of the grand officers was held in Cameron Mills Saturday evening.

Mrs. Frank Caparulo and daughter Phoebe were in Addison Friday evening.

Mrs. Floyd Reynolds, sons Harry and Rumsey and daughter Evelyn were in Bath Saturday.

Russell Crawford spent Friday afternoon in Hornell.

Mrs. Floyd Reynolds and sons Harry and Rumsey motored to West Clarksville Sunday.

Miss Doris Leach was removed to the Bath Hospital Tuesday for an operation for appendicitis. Her condition is reported as much improved.

Mr. and Mrs. Ed Andrews called on Mr. and Mrs. L. J. Kibbe Sunday.

Mr. and Mrs. Richard Ferguson and John Considine were in Bath Tuesday evening.

FREEMAN

Mr. and Mrs. George Slocum visited Mrs. Ida Mullen Thursday.

Mrs. Jennie Smith is reported ill.

Mrs. Raymond Dann, Mrs. Hazel Rogers, Mrs. Myrtle Bottum, Mrs. Sarah Taft, Mrs. A. G. Kuhn, were in Bath last week to attend a meeting of the Home Bureau.

Mr. and Mrs. Ed Martin and children, Mrs. William Manning and son were in Buffalo and Olean over the week-end.

Frank Woodard visited his daughter, Mrs. Lloyd Hill Sunday.

Mrs. Carol Jacobson and infant daughter are getting along nicely. They have named the baby Joan Mairee.

Mr. and Mrs. A. G. Kuhn entertained Mrs. Fred Feedham, Miss Alice Feedham, Charles Feedham, Mrs. Francis Major, Dorothy Major, of Colden, N. Y., also Mrs. Louis Bartlett and daughter Joan of Buffalo, Sunday.

Mr. and Mrs. Walter Clark and family of Waterport, visited the former's mother, Mrs. Jennie Smith over the week-end.

Miss Louise Greenfield of Syracuse is visiting her mother, Mrs. Ivan Greenfield.

Mr. and Mrs. Elwin Wright and son Billy were in town Sunday.

Mr and Mrs. Robert Tompkins, Miss Ruth Kuhn and Fred Tompkins were in Hornell Saturday evening.

Mr. and Mrs. Merle House and family of Painted Post called on Mr. and Mrs. William O'Bryan Sunday.

Mrs. Fred Manning has returned home from Eldred, Pa., where she was called by the death of her mother, Mrs. Roberts.

CAMERON

Week-end Visitors

Week-end visitors at the home of Mr. and Mrs. H. A. Scribner were Mrs. Lucy Beswick, Mr. and Mrs. Fred Shannon and daughter Frances, Mrs. Marshall Lake and daughter Ruth all of Rochester; Mr. and Mrs. Fred Ray and grandson, Tommy of Niagara Falls; Mr. and Mrs. J. W. Pentz and son Bill of Warren, Ohio and Mr. and Mrs. D. W. Scribner, daughter Jessie and LeRoy Hall of Cameron.

* * *

Members of the Ladies Aid Society of the Methodist Church served a supper Thursday evening at the community house.

Mrs. Carl Davis entertained Women's Club members at her home Wednesday evening.

The moving pictures shown at the community house Friday evening were well attended.

Fred Scutt who has been a patient at the Bath Hospital for several months has been removed to his home.

F. O. Lathrop of Canisteo was a business visitor in town during the past week.

Mrs. Clarence Williams was a visitor in Addison Saturday.

Mr. and Mrs. W. D. French spent the week-end at the White cottage at Waneta Lake.

Mrs. Minerva Lape of California and Mr. and Mrs. James Scutt of Hornell were in town on Thursday.

Mrs. Ray Seamans was a recent visitor in Canisteo.

LIBERTY POLE

Mr. and Mrs. Michael Brennan of Woods Corners were callers at the Jones home one evening recently.

Ivan Jones was in Corning and Lindley Saturday.

Clyde Baker and mother, Mrs. Ada Baker of Caton visited Mr. and Mrs. Gordon Baker recently.

Olney Baker is working for Walter Rusby doing farm work.

The hum of tractors is heard early ting in oats and corn when the rain holds off long enough. The pastures and meadows look much better than a year ago for then they were nearly all burned up it was so hot and dry.

Smith Pease of Lawrenceville was a business caller in this vicinity Friday.

Mr. and Mrs. Rexford Jones who have had an apartment at the home of the former's parents since their marriage have moved to the Mrs. Harrison house.

Mrs. Mable Baker called on Mrs. Ruea Jones one day recently.

Mr. and Mrs. John Jones Sr., and children Gladys, Malcolm and Trilba and Mr. and Mrs. Rexford Jones spent Sunday with the former's parents, Mr. and Mrs. C. L. Jones of Monroeton, Pa. They found Mr. Jones' father in poor health.

Mrs. Mabel Baker has recently had her house sided.

Walter Rusby of Addison spent a few days last week with his grandparents, Mr. and Mrs. Walter V. Rusby and also visited the school District 4 which he formerly attended.

Miss Janice Nichols who has been attending school at Mansfield has returned home for the summer vacation.

Mrs. Ruea Jones and daughter Trilba, recently spent a few days with her brother and wife Mr. and Mrs. Dilson Button of Coopers Plains.

BORDEN

Memorial services will be held at Borden Sunday, June 2, at 2 o'clock, D.S.T.

The following program will be carried out at the church: Instrumental music; singing, "America" verses 1, 2 and 3; Scripture, Deut. 8:1-10,18; singing, "American the Beautiful"; Prayer; Pledge to the Flag; Honoring our Soldier Dead; address by Principal I. R. Gladstone; singing, last verse of "America"; march to the cemetery for decoration services.

TUSCARORA

Newlyweds Honored

The Young People's Society of Baptist Sunday School combined business with pleasure at the meeting Thursday evening, held at the Kohler home.

Miss Carolyn Kemp had charge of the business meeting after which the affair was turned into a variety shower honoring Mr. and Mrs. Graham Kohler who were recently maried. Games, music and refreshments were enjoyed by about thirty five persons.

The complimented guests were presented many useful gifts.

Returns From Hospital

James Cook was removed to his home Sunday from Bath Hospital where he had been a patient for several days.

* * *

Mr. and Mrs. Charles Wells and family of South New Berlin were week-end guests at the home of Mr. and Mrs. S. B. Thompson.

The Rev. Wagner of Bible School Park, Johnson City occupied the pulpit Sunday and delivered an inspiring message.

WEST RATHBONE

Willard Williams, Mary and Alfred Williams were shopping in Addison Saturday.

Joel Potter is driving a new car.

Erwin McCaig was a business caller in Elmira Tuesday.

Mr. and Mrs. W. E. Church and family visited Mrs. Robert Merring and family near Canisteo Sunday.

Mr. and Mrs. Alton Sherwood and son Frederick of Northrup Hill and George Bouton, Jr., of Hedgesville called on Mr. and Mrs. Eugene Sherwood Sunday.

Mr. and Mrs. Eldred Wood and family visited Mr. and Mrs. Erwin McCaig Sunday.

Izora and Artie McChesney of the Swale visited Mr. and Mrs. Joseph Perry recently.

HEDGESVILLE

The Ladies Aid Society of the Presbyterian Church will serve supper at the home of Mr. and Mrs. James Bouton, Friday evening, May 31. An invitation is extended to all.

The Rev. A. S. Taylor attended the meeting of the General Assembly of the Presbyterian Church, held at Rochester last week.

Mr. and Mrs. Warren Wilson and Mrs. Margaret Wilson of Coopers called on relatives here Sunday afternoon.

The Hedgesville Local of the Dairymen's League met at the home of H. W. Perry, Saturday evening for the purpose of electing directors.

James Reagan has moved in the Walter Perry house and is assisting him on the farm.

Meet the
Lone Pine Ramblers
Friday, June 7
at
Phoenix Hose Dance
ADDISON
CITY HALL
Dances:
Round - Square

MORE POWER

ON LESS GAS

and We Can Prove it

• THE TRUCK OF VALUE •

GMCs give you the *most pulling power* and *best gas economy* of all light-duty trucks. Plus unmatched comfort—roomy, RIDER EASE Cabs with softly cushioned seats scientifically shaped to rest you when you drive. And top-size, factory-built, streamstyled bodies!

Check GMC Prices Against the 3 Lowest!

Time payments through our own YMAC Plan at lowest available rates

B. W. CHATFIELD

5 Brooks Ave. Addison, N. Y.

GMC TRUCK GASOLINE

Easy Washer

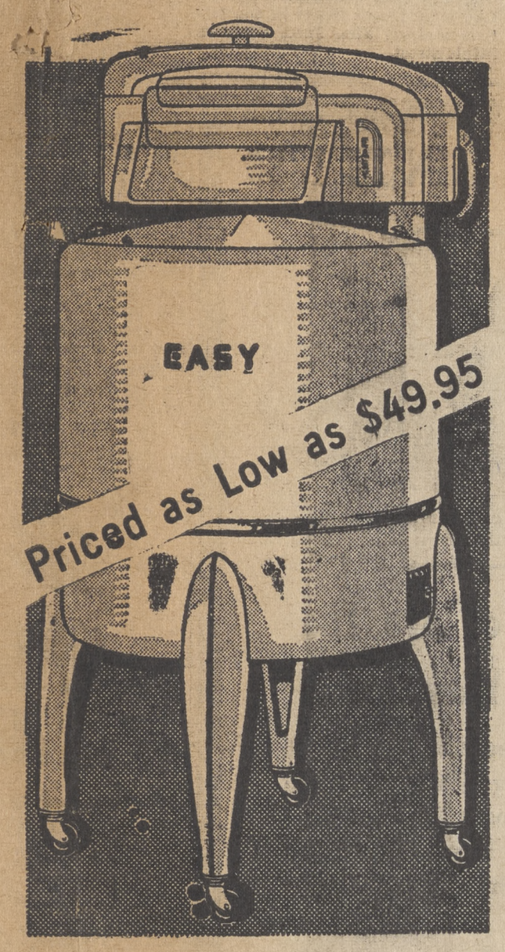

Compare it with all others

and be convinced of its superior qualities and lower price.

Now $10 to $40 Less

We will gladly demonstrate an EASY for you and show how easy it is to operate and own one.

Also, the economy of EASY, and the character of fine work accomplished.

WASHABLE STAINS

The following stains are ordinarily completely removed in the family wash and, hence, no steps need to be taken for their removal before washing:

Beauty Clay	Carrot	Milk
Bluing	Cream	Mud
Butter	Egg	Orange Juice
Candy	Glue	Sardine Oil
Cod Liver Oil (fresh)	Iodine	Tobacco
		Tomato

SHOWROOM OPEN EVENINGS

WARD WILLIAMS

93-95 W. Market St. Phone 479 Corning

Social and Personal

Events of the Week in ADDISON

Mrs. T. J. Train spent Friday in Corning.

Mr. and Mrs. John Landers of Corning were Sunday guests at the Finnican home, Maple street.

Mr. and Mrs. William Coates, Mr. and Mrs. Preston Blackwell of Nelson were Sunday guests of Mrs. Harry Rial.

Mr. and Mrs. oJhn Mack of Hornell visited relatives in Addison over the week-end.

Mr. and Mrs. George Kingsley and Mr. and Mrs. John Wade spent Sunday afternoon in Geneva visiting relatives.

Mrs. Thomas Tunney, Mrs. M. Murray and daughter Joan, and T. C. Driscoll of Corning visited friends in Addison Sunday.

The Misses Catherine and Dolores Horey visited relatives in Cameron Mills Monday evening.

Miss Margaret Wright, Rochester is visiting at the home of Mr. and Mrs. John M. Wright, Cleveland street.

Miss Rula Laffkas of Rochester will spend the holiday and week-end with her parents, Mr. and Mrs. Harry Laffkas.

Edward Auringer, Cornell student spent the week-end with his parents, Dr. and Mrs. H. E. Auringer.

Mr. and Mrs. Arthur Peck of Almond were guests of Mr. and Mrs. Kenneth McCaig Thursday evening.

John Flynn returned Tuesday, having completed his studies for the year at the University of George-town. He came via New York City, stopping enroute for a visit to the World's Fair.

Robert Dykins was home from Mansfield State Teachers College for the week-end.

Mrs. Fred Erbland and daughter Betsy of Rochester spent the week-end with Addison relatives.

Mrs. Ira Halninen is spending a few days with her daughter Mrs. John Saxon and family of Elmira.

Mrs. Daisy Widger returned home Sunday after spending the week-end with her daughter Mrs. D. H. Plummer of Elmira.

Archie Widger of Binghamton visited hisfather, George Widger on Tuesday.

Mrs. Martin Train attended a luncheon in Corning Saturday for the National Council of Catholic women.

Miss Betty Gene Hickey of Addison a senior at Syracuse University is spending a few days in New York City and in Norwalk, Conn., visiting friends.

Mrs. Myra Hefson was in Elmira Tuesday.

Mr. and Mrs. Rathbun Stewart and children called on Mr. and Mrs. N. B. Schoonover of Austinburg Sunday.

Miss Dorothy Dickey of South Canisteo spent Sunday with her brother Lyle Dickey and family.

Mr. and Mrs. L. B. Schoonover and family and Mr. and Mrs. N. B. Schoonover called on Mr. and Mrs. Rathbun Stewart Saturday P. M.

Mr. and Mrs. Harry Mullen entertained Mr. and Mrs. Frank Kelley, Amsterdam, Sunday. Mrs. is a sister of Mr. Mullen. Mr. Kelley is a sister of Mr. Mullen. Mr. Knights of Columbus convention in Buffalo last week.

Miss Mabel Crane, Addison summer resident, arrived from New York last week and is now occupying her home on Front street.

Wilfred Miller left Saturday to spend several days at the New York World's Fair.

Mrs. James Herman has returned to her home in Ridgewood, N. J., after a visit of a week with her sister Miss Dorothy Reynolds.

Mr. and Mrs. Jay W. Mose were recent guests of Mr. and Mrs. Samuel Bennett in Mt. Morris. Mrs. Bennett is the former Miss Evelyn Wilder and is well known in Addison where she attended high school.

Dr. and Mrs. Stafford Whitmore have returned to their home in Bath following a stay of three weeks in Rochester, Minn. During that time Dr. Whitmore pursued a special course at the Mayo Clinic. Their young son, Robert, remained with his grandparents, Mr. and Mrs. Ray S. Brown, Steuben street, during their absence.

ATTEND DIRECTORS MEETING

Guy Mayer of this village attended a meeting of the Steuben County Funeral Director Association held last Thursday in the Baron Steuben Hotel in Corning. Delos Bond, Hammondsport, president of the association conducted the meeting, his first since his recent election.

STUART SPEAKER

William Stuart, assemblyman from Steuben County, second district, Canisteo, will be speaker at the Memorial Day service in Woodhull Thursday at 1 o'clock E. S. T. in the high school auditorium.

The line of march will form at the school following the address and will proceed to the cemetery where a service will be given.

Miss Kathryn Erwin of Hornell was a guest Thursday and Friday of Miss Cora Erwin.

Mrs. Rhoda Lackey is spending some time with relatives in Brockport, Medina and Rochester.

Mrs. Jacob Welty of Presho spent Tuesday with her sister, Mrs. Daisy Widger, Front street.

Mr. and Mrs. Glenn Scutt of Pine City were recent guests of the latter's mother, Mrs. Julia Ginnane, Maple street.

Prelude to European War is Outlined by Rush at Ad Club

(Continued From Page 1)

nificantly enough they have a skull and cross bones insignia on their helmets. They must be pure Aryan, good looking and strong.

Food Scarce

"There is a noticeable deficiency in foods. There is plenty of some but not of the right kinds. Mashed potatoes are plentiful and people are subsisting without vegetables and fruits which are just not to be found.

"In the free city of Danzig, since taken over by Germany, I found at that time they wanted to return to Germany. The city was mostly German with the Poles controlling the customs.

"Stockholm was significant for two things. The one was the antiquated fort in the harbor of which it is said the German militarist Von Moltke laughed twice in his life, once when his mother-in-law died and the second time when he saw that fort. And the Swedish navy could not be seen because an English liner was in the way. Sweden was not preparing for war.

"The Swedish people have a standard of living equal to our own and poverty has been wiped out which puts to shame some of our slum districts. Co-operatives are prevalent there in merchandising and housing. Young people buy apartments in buildings.

Praises Finns

"Finland is one of the finest countries in Europe, and I'm not saying this because of our American sympathies for that country. Russian bombs destroyed much of it for all but two towns were struck by Russian bombs. The Finnish people hated the Russians. University students and workers gave their vacations without pay to build the Mannerheim line. It seems Russia has been lenient in not overrunning the country.

"Poland I found full of uniforms. The alliance with England had just been signed and they were confident Germany would not try anything. However, the Poles had nothing to defend, for communication lines were poor and defenses bad so that the country was paralyzed quickly.

Hungary Remembers

"Hungary I found easy-going under a semi-dictator. They have not forgotten the world war when they lost half of their country. In the center of the municipal city is a map in flowers showing the country and also those parts which were taken away as the result of the world war and given to Czechoslovakia, Austria, Yugo-Slavia and other ccuntries. The flag there is at half mast and will remain that way until those countries are returned.

"In Italy I found people opposed to war. They do not seem to like the Germans. There is little military preparation. All officers there wear a row of medals, sometimes 16 at a time.

The first blackout of my European trip was experienced when I went to France from Italy. The train was blacked-out and only pale blue bulbs were in use. This was August 29, before war was declared. It was here I first received word that Hitler had marched into Poland, a thing which could not be believed. France was preparing. An 11-hour train trip took us 30 hours with little sleep and no food. Troops were being moved rapidly. In the last war troops went off with a song, but this time there is grim determination and not much enthusiasm.

"Picture if you can life business being wiped out, careers ended in two seconds. Owners of buildings and business lost everything to war needs. While in Paris I heard four air raid warnings and it seems the siren is under your pillow. You just get up, go into an air raid shelter and remain until another siren signal blows. Not enough has been said about the psychological effect of blackouts.

"It is a common sight there to see white holes or empty spaces in newspapers where censors have lifted out whole stories and printers have not had an opportunity to replace the news. The Paris edition of the Herald-Tribune receives news of the war by radio from the United States.

"It is hard to know what to read in the newspapers", continued the speaker. "Papers print what governments give them. And how do we know what to believe? One thing I believe can be called truthful and that is when a country admits a loss. But if it claims a victory, watch out. Claims cannot be trusted. When you see a by-line on a story, ask yourself, did he see, is he sending from a city where news is censored and who censored it? You have to rely on your intelligence in reading many stories.

U. S. Frontiers in Europe

"Two years ago President Roosevelt said the American frontier is on the Rhine. This seems true in the light of events. Our navy is built on the premise that the British and French fleets are in the Atlantic and if they collapse our defense system is knocked out. Our Pacific is our back yard and our fleet is there.

"In the last war we were at peace with Japan. Britain was at peace with Japan. And remember that American fleets at that time could only carry 50 per cent of the needs of the men across. We are now interested in Japan and the Dutch East Indies from which we receive rubber. If Japan takes the East Indies we are going to be short of rubber. And we are committed to protection for the Philippines until 1944. We will not be surprised in the Caribbean but there is danger in Greenland as an air base for Germany and if we take that, Japan is in a position to take the Dutch East Indies on the same basis.

"I believe we should not help the Allies with men but we should send planes as quickly as possible and give them economic consideration. We are tied up with Europe. We have critical decisions to make and it is for us to think and then make the best decision we can."

Mr. Rush was given a rising vote of thanks.

TUXIS CLUB MONDAY

Tuxis Club members are planning a monthly meeting to be held Monday night in the Presbyterian Church parlors. This is a young people's organization in the church Supper precedes a devotional and social hour program.

METHODIST LADIES

The Ladies Aid Society of the Methodist Church will meet with Mrs. Leo Miller, Thursday, June 6. There will be a picnic luncheon at noon. The business meeting will be held after the luncheon program.

ONLY PURE VEGETABLE SHORTENING (NO FATS) USED IN

ALL PEP-O PRODUCTS

Bread — Cookies — Donuts

Fresh Every Day at Your Grocer

CREATING BETTER HOMES SINCE 1886

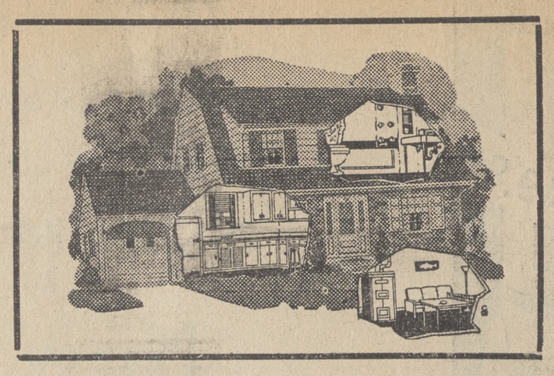

The Folks You Really Care For Are The Ones Who Enjoy the Inside of Your Home!

The chilly evenings still demand protection from the out-of-doors, and your home supplies the ideal place for young folks who are held back from beaches, late evening picnics and "roasts".

Their companions are the ones you want to see in your home, and the pride of opening the house for such gala events depends largely on the facilities and attractiveness.

As always, MacDowell's can help to make any home more attractive, more suitable—and without spending large amounts. If you have not already experienced the thrill of economy at MacDowell's, we urge you to come in, look around, make comparisons of quality and price. The decision rests with you on every score.

NOW SHOWING - - -

The Most Complete Line of Porch, Sun-room and Lawn Furniture in the History of Our Store

S. D. MacDOWELL and CO.

Phone 72-R FREE DELIVERY Addison

FOX CORNING, N.Y.

STARTS THURSDAY

GALA HOLIDAY HIT SHOW!

2 — BIG HITS 2 —

A COUPLE OF CHAMPS!

THERE is real DRAMA in this story of a BOY ...and his DOG!

COMING SATURDAY

PITTSBURGH PAINTS

Smooth as Glass

COLORS BY NATURE PAINTS BY PITTSBURGH

WATERSPAR Enamels and Varnishes BRUSHES GLASS MIRRORS PAINTERS SUPPLIES CLEAN-UP AIDS WALLHIDE SUN-PROOF HOUSE PAINT FLORNIDE

PAYNE'S HARDWARE

Phone 1265 Painted Post

GAS 13c

We have a special U. S. Motor Gas that we will sell you in amounts of 15 gallons or more at a time. This is a very good tractor gas and this includes all taxes.

B. F. SHORT

Phone 47 Addison

Now Showing! See our Frigidaire "PROOF-OF-VALUE" Demonstration

Takes all Guesswork out of Refrigerator Buying!

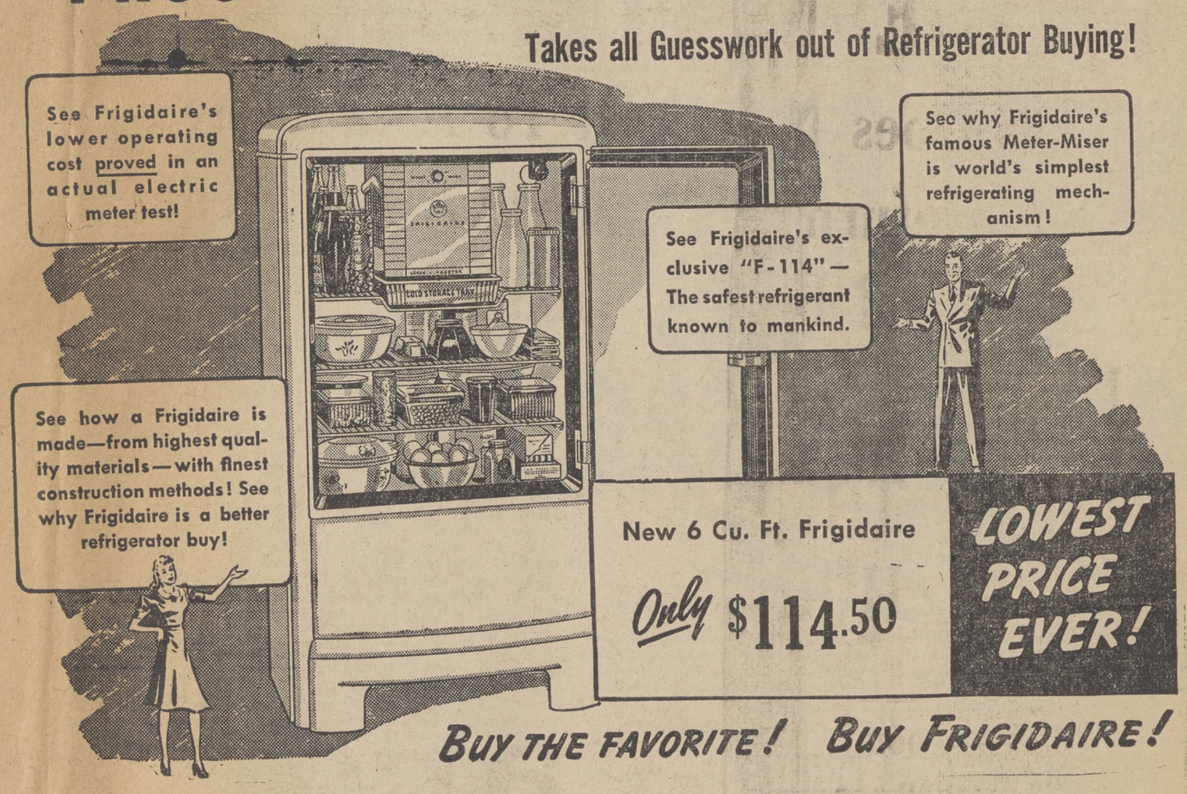

BUY THE FAVORITE! BUY FRIGIDAIRE!

WARD WILLIAMS

93-95 W. Market St. Phone 479 Corning

Summertime Is Here

THE TIME EVERY HOUSEWIFE MUST BE DOUBLY DILIGENT TO KEEP FOOD FRESH

See the Greatest Advance in Home Refrigeration in 25 Years!

FRIGIDAIRE "Cold-Wall"

Now At New Low Prices!

SAVES FOOD'S VITAMINS
SAVES FOOD'S FRESHNESS
SAVES FOOD'S COLOR AND FLAVOR FOR DAYS LONGER

. . . and you don't have to cover food!

SEE IT AT OUR STORE and you'll agree—the Frigidaire "Cold-Wall" is a great new discovery that brings a new measure of protection to the flavor, freshness, color, wholesomeness . . . even the vitamin content . . . of food! Prevents transfer of objectionable food odors and flavors. You don't even have to cover food. See this new miracle of food-keeping—now at new low prices!

ANCIENT CARAVANS

Were once the only answer to the problem of "How to Keep Food Fresh."

In olden days man had not discovered ways of keeping food fresh by refrigeration. Women in warm countries like Spain and Italy were presented a year around problem of preventing loss to food through spoilage. Food had to be eaten within a few hours or it became worthless. Then enlightenment slowly came and with it the first victory of man over his ancient enemy of food spoilage.

Quite certainly through accident it was discovered that spices mixed with food prevented it from spoiling, and out of that discovery grew the custom of sending men on long, laborious trips across water and over deserts to the East where spices grew in abundance. Men were killed by the thousands and died of thirst and starvation carrying these loads of spices from the Orient to Europe. They died that their women and children might be saved from the maladies brought on by use of spoiled food.

They died for a cause little knowing the scientific reason back of the discovery spices kept food untainted. They did not know as we do today that food spoilage is caused by bacteria and bacteria need warmth and moisture to thrive. Spices had a tendency to dry out foods and thus retarded the growth of bacteria.

Modern men do not cross deserts to get spices to preserve food. They have found a better way to keep food cold. The caravan has gone out of date and in its place has come the modern, efficient Frigidaire "Cold-Wall" which not only prevents spoilage, but keeps food fresh and appetizing day after day.

BANK ON FRIGIDAIRE TO KEEP FOOD FRESH

THE MODERN WOMAN

Does Not Need To Await The Return Of A Caravan To Keep Food From Spoiling

FRIGIDAIRE

IS THE ANSWER TO EVERY HOUSEWIFE'S PROBLEM

SEE REFRIGERATION'S NEWEST AND GREATEST IMPROVEMENT!

FRIGIDAIRE "Cold-Wall"

Now at New Low Prices!

We're now showing the refrigerator that will stay modern for years to come. It's the Frigidaire "Cold-Wall" built on an entirely new principle of food protection. Brings life-preserving cold to your foods in a new way that keeps them from drying out. Saves vitamins, saves freshness, color. Saves vital food juices days longer. Come in. See this new miracle at our store today.

Greatest Advance in Home Refrigeration in 25 Years!

See it Here Today!

Salesroom Open Every Evening

Ward Williams

PHONE 479 93-95 W. MARKET ST. CORNING

Salesroom Open Every Evening

NORTHRUP HILL

Mrs. Reuben Sherwood was removed to the Bath Hospital Sunday morning. Mrs. Sherwood is reported to be very ill.

Mr. and Mrs. Glen Bullock, Mr. and Mrs. Ralph Bullock and Miss Alma Allen of Jasper were in this vicinity Sunday.

Several from this place were in Addison Saturday forenoon.

Mr. and Mrs. Lewis Williams and children spent Sunday with Willard Williams.

Wilbur Horton of Woodhull was here Saturday.

Mrs. James Bouten and son and Mrs. Lowell Bouten and son of Hedgesville spent Wednesday with Mrs. Reuben Sherwood.

Mr. and Mrs. Clarence Bullock of Addison, Mr. and Mrs. Lawrence Emerson of Syracuse spent Sunday with Mr. and Mrs. Arthur Sullivan.

Mrs. Conrad Bedient of Hornby and Mrs. Charles Wheaton of Rathbone were calling in this section one day last week.

Mr .and Mrs. Arthur Sullivan and Mr. and Mrs. Delwin DeMun were in Canisteo Thursday where Mr. Sullivan had dental work done.

Mr. and Mrs. Alton Sherwood were in Addison Thursday.

Several young people from this place were in Addison Friday evening.

Mr. and Mrs. Watson Johnson and Mr. and Mrs. Lewis Williams attended the Dairymen's League meeting at the home of Harmon Perry Saturday evening.

THE GULF

Mr. and Mrs. Leon Lewis and two daughters of Wellsville were callers at the home of Mr. and Mrs. Clarence Barrett Sunday afternoon.

Harvey Punches and daughter Gladys of the Swale were Sunday visitors of Mr. and Mrs. Charles Clinton.

Mr. and Mrs. Bert Graham of Bath were supper guests of Mr. and Mrs. Ben Graham recently.

Mr. and Mrs. George Smith of Covington, Pa., were Sunday afternoon callers at the Charles Clinton home.

Ben Graham is driving a new car

Mr. and Mrs. Frank Crandall spent Sunday with Mrs. Emma Green at Avoca.

Mrs. Charles Annabell with her son of Waverly and daughter of Ithaca called Saturday afternoon at the C. J. Barrett home.

Mr. and Mrs. Clarence Barrett and son Kenneth Barrett spent Sunday evening with Mr. and Mrs. Harry Turner of Helmer Creek.

Charles Clinton was in Bath Saturday.

Mrs. Raymond Barrett entertained her mother, Mrs. Charles Emerson and Mr. and Mrs. Harry Barrett and daughter Jane of Watkins Glen Sunday.

RISINGVILLE

Douglas Vosburg suffered a severe heart attack Friday morning

Gerard Aldrich is not so well again as this is written.

Mrs. Don Cole underwent an operation at Bath Hospital Saturday.

At the special school meeting held here May 21. It was decided to continue school in the same building for the coming year.

Mrs. Harry Turner of Helmer Creek spent Sunday here with her brother, Gerard Aldrich and family.

Mr. and Mrs. Rex Starr were in Bath recently.

Mr. and Mrs. Guy Crane of Mt. Pleasant spent Thursday evening with Mr. and Mrs. Dan Buck.

Frances Wilbur was in Bath one day last week.

Ernest House is now employed near Nichols.

Mr. and Mrs. Bud Farrand and children called on Mr. and Mrs. Dan Buck Sunday afternoon.

CAMERON MILLS

Mr. and Mrs. Albert Bates of Canisteo were callers here Sunday.

Mrs. Harry Turner spent Saturday with he brother, Gerard Aldrich of Risingville who is ill.

Mrs. Mildred Simpson and children and Francis McCaig of Dansville, Mr. and Mrs. Howard Fero and children of Bath, Mr. and Mrs. Richard McCaig of Cranberry Lake were Sunday callers in Cameron Mills.

Mr. and Mrs. Bert Jimmerson and Mr. and Mrs. Milo Saxton and son Lynn, attended a meeting of the Dairymen's League Local of Cameron Mills Thursday evening. The meeting was held at the home of Noel Harrington of North Cameron.

B. F. Coleman of Bath, spent a few days last week at his home here.

Bert Jimmerson is driving a new car.

Mrs. Frank Wood and Mrs. Archie Lloyd were in Elmira Tuesday.

Harvey McCaig of Cranberry Lake was in this vicinity shearing sheep last week.

Mr. and Mrs. Raymond Hargrave of Addison ,spent Sunday with friends in Cameron Mills.

Dansville — The airport training crew has been completed and instruction of reserve civilian airplane pilots will begin under government regulations.

STEUBEN COUNTY AUDITS—1939

REPORT OF COMMITTEE ON COUNTY BUILDINGS ACCOUNTS

February 13, 1939

Town	Claimant and Nature of Claim	Allowed
Bath	W. D. Garrison, coal	$ 203.82
Bath	W. D. Garrison, coal, Jail	108.62
Bath	D. L. & W. R. R. Co., freight on coal	65.72
Bath	D. L. & W. R. R. Co., freight on coal	71.41
Bath	D. L. & W. R. R. Co., freight on coal	111.02
Bath	D. L. & W. R. R. Co., freight on coal	63.61
Bath	Warren Waite, labor	12.75
Bath	Erie Railroad Co., freight on coal, Jail	82.44
Bath	Erie Railroad Co., freight on coal, Jail	74.81
Bath	Scott Loper, unloading coal	20.00
Corning	H. L. Wheeler, coal	46.00
Corning	H. L. Wheeler, coal	41.75
Corning	H. L. Wheeler, coal	43.75
Corning	H. L. Wheeler, coal	41.75
Corning	F. A. Daniels, Sr., services	9.00
Bath	Eldon Smith, drawing coal	5.00
Corning	Corning Building Co., tile floor, Surrogate Bldg.	396.00
Bath	George H. Switzer, elec. repairs	135.20
Bath	Hubertus Service Station, gas and oil	11.56
Bath	Hubertus Service Station, gas and oil	15.25
Bath	Hubertus Service Station, gas and oil	21.26
Bath	Alonzo Manning, mason work	17.00
Bath	M. W. Read, labor	36.00
Bath	W. B. Boileau, pipe hangers	4.50
Bath	M. J. Ward & Son, cement	19.88
Elmira	Charles D. Stempfle, oil &c	4.40
Bath	Mann Ice Co., ice	8.20
Bath	L. D. Jones, supplies for repairs	75.46
Bath	Harold Agard, recover couch	25.00
Bath	W. D. Garrison, coal, Co. Bldgs.	54.20
Bath	W. D. Garrison, coal, Jail	154.29
Avoca	Ivan Simpson, unloading coal	5.00
Erwin	Painted Post Sand & Gravel Co., sand and gravel	11.56
Bath	Gould & Nowlen, supplies for repairs	113.66
Bath	Gould & Nowlen, electric bulbs	14.18
Bath	Thomas Bros. Electric, repair elevator	11.20
Bath	Longwell Lumber & Bldg. Co., supplies for repairs	56.13
Bath	Longwell Lumber & Bldg. Co., supplies for repairs	47.77
Corning	A. F. Wiliams, lawn rake	.90
Corning	Corning Laundry, laundry	2.28
Corning	Duke, Van Dusen & Duke, calcium chloride	6.00
Corning	Corning Building Co., Savogran cleaner	5.95
Hornell	City Steam Laundry, laundry	3.54
Hornell	Frank B. Peck Co., snow shovel	.89
Hornell	A. Davidson & Bros., Judge's couch	30.00
Bath	Geo. H. Switzer, electric repairs	34.75
Bath	Bath Photo Studio, repairs to photos and frame	67.50
Bath	Geo. W. Peck Co., supplies and labor	34.94
Campbell	Daniel C. Hubbard, materials and labor	561.01
Campbell	Daniel C. Hubbard, labor	3.93
Campbell	Daniel C. Hubbard, labor, Jail	5.13
Warsaw	Warsaw Elevator Co., repairs to elevator	5.16
Corning	Fred Draper, drawing ashes	16.00
		$3,017.13

March 13, 1939

Bath	Erie R. R. Co., freight on coal	$ 88.90
Corning	H. L. Wheeler, coal	51.75
Bath	D. L. & W. R. R. Co., freight on coal	84.81
Bath	Asa Walling, whitewashing	2.00
Williamsport	Clarkson Chem. & Supply Co., paper towels	18.75
Bath	Hubertus Service Station, gas and oil	9.32
Bath	L. D. Jones, plaster and cement	27.00
Salamanca	Hornell Gravel Corp., sand and gravel	21.65
Bath	W. D. Garrison, coal	48.30
Bath	W. D. Garrison, coal, Jail	114.60
Bath	Scott Loper, unloading coal	15.00
Corning	Frank M. Rial, repairing furniture	25.00
Bath	W. W. Babcock, Co., extension trestles	20.00
		$ 527.08

April 10, 1939

Bath	W. W. Babcock Co., extension trestles	$ 27.00
Bath	L. D. Jones, materials for repairs	31.21
Campbell	Daniel C. Hubbard, plumbing and heating repairs	25.81
Bath	W. D. Garrison, coal	64.40
Bath	Hubertus Service Station, gas and oil	10.21
Bath	D. L. & W. R. R. Co., freight on coal, Jail	102.99
Bath	W. D. Garrison, coal, Jail	153.02
Corning	H. L. Wheeler, Coal, Corning Court House	37.50
Bath	Longwell Lumber & Bldg. Co., materials for repairs	46.81
Corning	H. L. Wheeler, coal, Corning Court House	51.00
Bath	John Cox lettering door	3.00
Bath	Gould & Nowlen, supplies and repairs	170.43
		$ 723.38

May 8, 1939

Bath	Warren Waite, labor	$ 34.50
Bath	Hubertus Service Station, gas and oil	9.49
Bath	Heckman Lumber Co., materials	1.60
Bath	M. J. Ward & Son, grass seed	1.85
Bath	Gould & Nowlen, electric bulbs	3.10
Bath	Gould & Nowlen, supplies and repairs	16.07
Wayland	Gunlocke Chair Co., chair glides	2.50
Hornell	Paul E. Johner, fabrix mat	10.00
Bath	W. D. Garrison, coal	89.16
Bath	W. D. Garrison, coal, Jail	64.86
Bath	M. J. Ward & Son, grass seed, Jail	9.90
Williamsport	Clarkson Chemical Co., Sun-nite cleanser	7.00
Corning	Corning Laundry, laundry	2.07
Hornell	Heffernan Bros., ice, 1936-38	10.35
Hornell	Frank B. Peck, Co., casters	1.20
Elmira	Charles D. Stempfle, electric repairs	12.36
Bath	M. J. Ward & Son, seed oats	.25
Bath	George H. Switzer, electric repairs	13.38
Bath	T. E. Ames, repair conductor	18.51
Bath	Miller & Benham, paint	39.05
Jamestown	Jacobson Bros., repairs on doors	4.00
Hornell	E. H. Marley, repairs and labor	27.15
		$ 383.35

June 12, 1939

Bath	D. L. & W. R. R. Co., freight on coal	$ 66.64
Bath	Scott Loper, drawing loam and gravel	17.50
Bath	Gilman Cooley Co., gasoline	.68
Wayland	W. H. Gunlocke Chair Co., repair chair	3.30
Bath	Edward Dee, loam	7.00
Bath	W. D. Garrison, coal	50.60
Bath	Hubertus Service Station, gas and oil	20.42
Bath	George H. Switzer, electric repairs	15.83
Bath	W. D. Garrison, coal, Jail	44.75
Corning	Fred Draper, drawing ashes	9.50
Corning	J. B. Maltby, Inc., dreft	4.83
Erwin	Painted Post Sand & Gravel Co., sand	8.05
Bath	Miller & Benham, paint &c	27.67
Bath	M. J. Ward & Son, seed	4.85
Hornell	Frank B. Peck Co., rent lawn roller	1.00
		$ 282.63

July 10, 1939

Bath	Hubertus Service Station, gas and oil	$ 2.02
Bath	Floyd L. Smith, shades	27.50
Bath	W. D. Garrison, coal, Jail	43.81
Bath	M. J. Ward & Son, salt and seed, Jail	8.60
L. I. City	Carbide & Carbon Chem. Corp., Pyrofax, Jail	6.00
Elmira	Refrigeration Sales & Service Co., repairs	6.25
Corning	Corning Ice Co., ice	6.90
Hornell	LaVerne A. Newton, substitute janitor	30.00
Hornell	Broadway Electric Shop, desk lamp	2.60
Bath	T. E. Ames, labor and supplies	19.20
		$ 152.88

August 14, 1939

Bath	W. W. Babcock Co., step ladders	$ 3.04
Bath	Gould & Nowlen, supplies	26.56
Bath	Hubertus Service Station, gas and oil	2.08
Bath	L. D. Jones, cement and salt	15.90
Corning	A. F. Williams, pruning shears	3.00
Corning	Corning Laundry, laundry work	2.55
L. I. City	Carbide & Carbon Chem. Corp., Pyrofax, Jail	18.00
Bath	W. D. Garrison, coal, Jail	44.75
Bath	C. W. Fries, labor on elevator	1.05
Bath	Henry Kleckler, repair boiler	7.25
Bath	James A. Fagan, Frigidaire belt	3.00
Bath	Steuben Advocate, adv. for coal bids	2.17
Corning	The Evening Leader, adv. for coal bids	2.24
Hornell	W. H. Greenhow, adv. for coal bids	1.84
Bath	The Courier Co., adv. for coal bids	1.89
Corning	Frank T. Lawrence, plumbing work	32.66
		$ 167.93

September 11, 1939

Bath	Mary C. Murray, anthracite coal	$1,264.40
Bath	L. D. Jones, coal bin at Jail	232.53
Corning	F. A. Daniels, substitute janitor	48.38
Elmira	N. J. Thompson & Co., towels	12.90
Corning	J. B. Maltby, Inc., towels	11.90
Corning	H. E. Rising, electric repairs	16.00
Hornell	Paul E. Johner, fabrix mats	25.50
Erwin	Painted Post Sand & Gravel Co, stone and sand	13.30
Hornell	Floyd Bennett, expenses	3.40
Hornell	The Frank B. Peck Co., supplies	1.65
		$1,629.85

October 9, 1939

Hornell	Hornell Coal Co., bituminous coal	$ 266.25
Bath	Hubertus Service Station, gas	5.84
Bath	Scott Loper, drawing coal	6.00
Bath	Heckman Lumber Co., cement, Jail bin	17.50
Bath	Bath Welding Works, repairs	7.25
Corning	W. J. Morrow, Inc., repair lock &c	2.50
Bath	T. E. Ames, repair roof	11.50
Hornell	Charles Dade, electric bulbs	3.60
Hornell	Hornell Wholesale Grocery Co., tissue and cups	17.15
Bath	M. J. Ward & Son, lime and seed	11.66
Erwin	George M. Owens & Son, rods and nuts, coal bin	17.08
		$ 366.33

November 13, 1939

Bath	Gould & Nowlen, supplies and bulbs	$ 30.82
Bath	George H. Switzer, electrical repairs	2.00
Bath	William Thomas, repair elevator	4.00
Corning	H. L. Wheeler, coal	46.13
Corning	Corning Laundry, laundry	2.10
Corning	Duke, Van Dusen & Duke, materials for repairs	125.44
Corning	Corning Mfg. Co., labor and materials	31.60
Bath	Hubertus Service Station, gas and oil	22.02
Corning	John Fitzsimmons, cutting grates	5.00
Corning	The Evening Leader, bids for bituminous coal	2.72
Corning	Corning Building Co., repair stokers	302.76
Corning	Corning Building Co., coupling	7.25
Corning	Corning Building Co., stoker and boiler repairs	67.10
Corning	Corning Building Co., stoker and boiler repairs	47.85
Corning	Eugene Miller, plastering	74.62
Hornell	W. H. Greenhow Co., adv. for bids	2.24
Corning	Frank Lawrence, repairs	94.60
Corning	Corning Building Co., repairs	68.87
Hornell	Montgomery & Ward, extinguishers	3.93
Hornell	Chas. Wade, electric switch	1.50
Hornell	Tuttle & Rockwell, towels	3.48
Hornell	Ellvey A. Harrison, janitor work	31.50
		$ 878.13

December 29, 1939

Campbell	Daniel C. Hubbard, repairs	$ 12.25
Bath	Longwell Lumber & Bldg. Co., supplies for repairs	32.14
Bath	Longwell Lumber & Bldg. Co., supplies for repairs	7.79
Bath	Harold Losey, repairs to elevator	4.00
Bath	Bath Welding Works, repairs, Jail	2.80
Hornell	W. H. Greenhow Co., adv. stoker coal	2.24
Bath	Hubertus Service Station, gas and oil	30.37
Bath	Scott Loper, drawing dirt and coal	22.50
Corning	Corning Building Co., repairs and supplies	29.30
Corning	Albert M. Tietzel, floor covering	57.05
Corning	H. E. Rising, elec. repairs	1.05
Corning	Frank T. Lawrence, plumbing repairs	21.15
Corning	Duke, Van Dusen & Duke, repairs	12.88
Hornell	City Steam Laundry, laundry	5.04
Elmira	P. F. Godwin, repairs to tower	100.00
Hornell	Hornell Coal Co., coal	295.84
Bath	Scott Loper, drawing coal	15.00
Corning	H. Snearly, repairs	53.70
Hornell	Hornell Coal Co., coal	252.82
Hornell	E. H. Marley, repairs	362.73
Hornell	Amon Brownell, plumbing repairs	2.75
Hornell	Patrick Sherry, painting	15.00
Hornell	Floyd Bennett, expenses	2.95
		$1,341.35

REPORT OF COMMITTEE ON INSURANCE

March 13, 1939

Town	Claimant and Nature of Claim	Allowed
Canisteo	R. F. Clewell, fire extinguishers	$ 60.00

August 14, 1939

Canisteo	Schnurle & Son, insurance on Staff House	$ 13.55

October 9, 1939

Canisteo	Schnurle & Son, insurance on Co. buildings	$ 859.00

REPORT OF COMMITTEE ON P. V. SANATORIUM AND STATE T. B. HOSPITALS

February 13, 1939

Town	Claimant and Nature of Claim	Allowed
Bath	Bath Electric, Gas & Water System, water	$ 7.33
Bath	Frank Conrad, watchman, 11/5	30.00
Bath	Frank Conrad, watchman	30.00
Bath	Frank Conrad, watchman	16.00
Bath	Frank Conrad, watchman	16.00
Bath	Frank Conrad, watchman	16.00
Bath	Frank Conrad, watchman, 1/26	16.00
Bath	Frank Conrad, moving furniture	32.00
Bath	Joseph E. Cole, watchman, 11/9	15.00
Bath	Joseph E. Cole, watchman	8.00
Bath	Joseph E. Cole, watchman	8.00
Bath	Joseph E. Cole, watchman	16.00
Bath	Joseph E. Cole, watchman	16.00
Bath	Joseph E. Cole, watchman	16.00
Bath	Joseph E. Cole, watchman, 2/2	8.00
Holcomb	Ontario County Tuberculosis Hospital, care	67.50
Bath	Joseph E. Cole, watchman, 2/2-8	8.00
Bath	Frank Conrad, watchman, 1/26-2/9	16.00
Holcomb	Ontario Co. Tuberculosis Hospital, care patient	139.50
Mt. Morris	Catherine C. Meyering, arctics	2.95
Mt. Morris	Catherine C. Meyering, pajamas	4.05
Mt. Morris	Catherine C. Meyering, lens	2.50
Mt. Morris	Catherine C. Meyering, pajamas	4.35
		$ 495.18

March 13, 1939

Bath	Frank Conrad, watchman, 2/9-23	$ 30.00
Bath	Frank Conrad, watchman, 2/23-3/9	30.00
Mt. Morris	Catherine C. Meyering, clothing	9.18
Mt. Morris	Catherine C. Meyering, clothing	9.57
Mt. Morris	Catherine C. Meyering, lenses	7.50
Holcomb	Ontario Co. Tuberculosis Hospital, care patient	63.00
		$ 149.25

May 8, 1939

Bath	Frank Conrad, watchman	$ 30.00
Bath	Frank Conrad, watchman	30.00
Bath	Chester McArdle, watchman	15.00
Bath	Chester McArdle, watchman	15.00
Bath	Chester McArdle, watchman	15.00
Bath	Chester McArdle, watchman	15.00
Bath	Conine & Cooper, storage of equipment	50.00
Holcomb	Ontario Co. Tuberculosis Hospital, care patient	69.75
Mt. Morris	Catherine C. Meyering, glasses	7.50
Mt. Morris	Catherine C. Meyering, shoes &c	7.75
Mt. Morris	Catherine C. Meyering, lenses	7.50
Mt. Morris	Catherine C. Meyering, expenses	4.20
Mt. Morris	Catherine C. Meyering, lenses	5.00
		$ 271.70

June 12, 1939

Bath	Chester McArdle, watchman, May	$ 60.00
Mt. Morris	Catherine C. Meyering, lenses	7.50
Bath	Chester McArdle, watchman, 6/1-8	15.00
Holcolm	Ontario Co. Tuberculosis Hospital, care patient	121.50
		$ 204.00
Mt. Morris	Mt. Morris Tuberculosis Hospital, care patients	$14,230.78

July 10, 1939

Bath	Chester McArdle, watchman	$ 15.00
Bath	Chester McArdle, watchman	15.00
Bath	Chester McArdle, watchman	15.00
Bath	Chester McArdle, watchman	15.00
		$ 60.00

August 14, 1939

Bath	Chester McArdle, watchman	$ 15.00
Bath	Chester McArdle, watchman	15.00
Bath	Chester McArdle, watchman	15.00
Bath	Chester McArdle, watchman	15.00
Bath	Chester McArdle, watchman	15.00
Mt. Morris	Catherine C. Meyering, lenses and frames	7.50
		$ 82.50

September 11, 1939

Bath	Chester McArdle, watchman	$ 15.00
Bath	Chester McArdle, watchman	15.00
Bath	Chester McArdle, watchman	15.00
Bath	Chester McArdle, watchman	15.00
Bath	Hubertus Service Station, gas and oil	1.78
Mt. Morris	Catherine C. Meyering, room and board of patient	32.00
Mt. Morris	Catherine C. Meyering, temples for patient	1.50
Leicester	Mrs. Albert Koch, care of patient	23.90
Mt. Morris	Catherine C. Meyering, clothing for patient	32.76
		$ 151.94

October 9, 1939

Bath	Chester McArdle, watchman	$ 15.00
Bath	Chester McArdle, watchman	15.00
Bath	Chester McArdle, watchman	15.00
Bath	Sinclair Refining Co., kerosene	1.60
		$ 61.60

November 13, 1939

Bath	Chester McArdle, watchman	$ 15.00
Bath	Chester McArdle, watchman	15.00
Bath	Chester McArdle, watchman	15.00
Bath	Chester McArdle, watchman	15.00
Bath	Chester McArdle, watchman	15.00
Bath	Gould & Nowlen, glass, keys	1.67
Bath	Dr. G. M. Parkhurst, exam. and report	3.00
Leicester	Mrs. Albert Koch, care of patient	19.50
Howard	L. R. Bennett, survey and deed	8.65
		$ 106.82

December 29, 1939

Bath	Chester McArdle, watchman	$ 15.00
Bath	Chester McArdle, watchman	15.00
Bath	Chester McArdle, watchman	15.00
Bath	Chester McArdle, watchman	15.00
Bath	Chester McArdle, watchman	15.00
Bath	Chester McArdle, watchman	15.00
Bath	Frank Conrad, moving furniture	20.00
Leicester	Mrs. Albert Koch, care of patient	39.00
Mt. Morris	Catherine C. Meyering, overalls	2.00
Mt. Morris	Catherine C. Meyering, shoes	3.50
Mt Morris	Catherine C. Meyering, clothing	13.43
Mt. Morris	Catherine C. Meyering, slippers	1.00
Bath	Chester McArdle, watchman	15.00
		$ 183.93

GALLEY 3—

REPORT OF COMMITTEE ON PUBLIC HEALTH NURSES' ACCOUNTS

February 13, 1939

Town	Claimant and Nature of Claim	Allowed
Hornell	Margaret M. Standish, expense account, Nov.	$ 50.39
Bath	Blodwen H. Stoddard, expense account, Nov.	43.60
Hornell	Margaret M. Standish, expense account, Dec.	70.41
Bath	Blodwen H. Stoddard, expense account, Dec.	41.15
Hornell	Margaret M. Standish, expense account, Jan.	61.71
Bath	Blodwen H. Stoddard, expense account, Jan.	47.31
		$ 314.57

March 13, 1939

Hornell	Margaret M. Standish, expense account, Feb.	$ 50.80
Bath	Blodwen H. Stoddard, expense account, Feb.	49.89
		$ 100.69

April 10, 1939

Hornell	Margaret M. Standish, expense account, Mar.	$ 73.23
Bath	Blodwen H. Stoddard, expense account, Mar.	65.76
		$ 138.99

May 8, 1939

Hornell	Margaret M. Standish, expense account, Apr.	$ 81.95
Bath	Blodwen H. Stoddard, expense account, Apr.	67.95
		$ 149.90

June 12, 1939

Bath	Blodwen H. Stoddard, expense account, May	$ 70.63
Hornell	Margaret M. Standish, expense account, May	77.80
Albany	J. B. Lyon Co., supplies	20.71
		$ 169.14

July 10, 1939

Hornell	Margaret M. Standish, expense account	$ 115.67
Bath	Blodwen H. Stoddard, expense account	70.60
		$ 186.27

August 14, 1939

Hornell	Margaret M. Standish, expense account	$ 58.03
Bath	Blodwen H. Stoddard, expense account	31.20
		$ 89.23

September 11, 1939

Bath	Blodwen H. Stoddard, expense account, Aug.	$ 71.69
Hornell	Margaret M. Standish, expense account, Aug.	74.65
		$ 146.34

October 9, 1939

Hornell	Margaret M. Standish, expense account, Sept.	$ 73.77
Bath	Blodwen H. Stoddard, expense account, Sept.	52.20
		$ 125.97

November 13, 1939

Bath	Blodwen H. Stoddard, expense account, Oct.	$ 70.20
Hornell	Margaret M. Standish, expense account, Oct.	61.70
		$ 131.90

REPORT OF COMMITTEE ON CHILD WELFARE ACCOUNTS

February 13, 1939

Town	Claimant and Nature of Claim	Allowed
Bath	Margarette J. Beebe, expense account	$ 327.32
Bath	Bernice S. Utter, expense account	112.70
Corning	J. H. Carroll Motor Co., Dodge sedan	425.00
Canisteo	Schnurle & Son, insurance on auto	44.32
Rochester	Heinrich-Seibold Sta. Co., file guides	1.90
Bath	The Courier Co., stationery	20.00
Elmira	G. A. MacGreevey, desk and lamps	62.50
Bath	Lulu S. Miller, expense account	102.83
Bath	Lulu S. Miller, keys and survey	3.00
Pulteney	Clara J. Swan, expense account	75.15
		$1,175.22

March 13, 1939

Bath	S. N. Harper, cards	$ 1.00
Elmira	G. A. MacGreevey lamps	23.40
Bath	Lulu S. Miller, expense account	48.85
Pulteney	Clara J. Swan, expense account	35.40
Elmira	G. A. MacGreevey, desks	80.00
		$ 188.65

April 10, 1939

Bath	D. L. & W. R. R. Co., freight on desks	$ 4.48
Bath	Bernice S. Utter, expenses	112.85
Pulteney	Clara J. Swan, expenses	23.35
Bath	Lulu S. Miller, expenses	40.55
		$ 181.23

May 8, 1939

Bath	Margarette J. Beebe, expense account	$ 211.75
Bath	Bernice S. Utter, expense account	76.10
Bath	Lulu S. Miller, expense account	46.35
Pulteney	Clara J. Swan, expense account	30.40
Binghamton	Pneumatic Stamp Co., stamp	.78
		$ 365.38

June 12, 1939

Bath	Bernice S. Utter, expenses, May	$ 65.00
Rochester	Heinrich-Seibold Sta. Co., file blocks	3.06
Bath	Bath Sportsman's Club, repair typewriter	2.30
Bath	The Courier Co., envelopes	11.50
Pulteney	Clara J. Swan, expenses	41.00
Bath	The Courier Co., envelopes	4.50
Bath	Lulu S. Miller, expenses	48.85
		$ 176.21

July 10, 1939

Bath	Bernice S. Utter, expenses	$ 71.80
Bath	Lulu S. Miller, expenses	100.65
Pulteney	Clara J. Swan, expenses	107.95
		$ 280.40

August 14, 1939

Bath	Bernice S. Utter, expenses	$ 68.50
Bath	Margarette J. Beebe, expenses	228.39
Bath	Lulu S. Miller, expenses	50.35
Pulteney	Clara J. Swan, expenses	43.75
Bath	The Courier Co., stationery	22.50
		$ 413.49

September 11, 1939

Bath	Bernice S. Utter, expenses	$ 46.30
Bath	Lulu S. Miller, expenses	36.00
Pulteney	Clara J. Swan, expenses	25.75
		$ 108.05

October 9, 1939

Bath	Bernice S. Utter, expenses	$ 72.45
Bath	Lulu S. Miller, expenses	42.20
Pulteney	Clara J. Swan, expenses	35.95
		$ 150.60

November 13, 1939

Bath	Bernice S. Utter, expense account	$ 88.35
Almond	Mason Typewriter Exchange, repair adding machine	5.00
Bath	Ruth J. White, mileage	40.50
Bath	Margarette J. Beebe, expense account	353.21
Bath	Lulu S. Miller, expense account	56.90
Pulteney	Clara J. Swan, expense account	62.30

Bath—The Courier Co., stationery	23.00
	$ 629.26

December 29, 1939

Bath—Bernice S. Utter, expense account	$ 64.05
Bath—Ruth J. White, expense account	38.75
Bath—Margarette J. Beebe, expenses	10.85
Bath—Lulu S. Miller, expenses	62.90
Pulteney—Clara J. Swan, expenses	49.90
	$ 226.45

REPORT OF COMMITTEE ON PHYSICALLY HANDICAPPED CHILDREN'S ACCOUNTS

February 13, 1939

Howard—Marjorie Shaut, tutoring	$ 54.00
Wayland—Garland S. Stevens, tutoring	57.00
Corning—Cunnings. Inc., books	7.98
Hornell—Raymond E. Page, school transportation	35.25
Hornell—Raymond E. Page, school transportation	36.00
Binghamton—Binghamton City Hospital, care of patient	361.00
Binghamton—Binghamton City Hospital, care of patient	175.00
Binghamton—Binghamton City Hospital, care of patient	178.00
Binghamton—Binghamton City Hospital, care of patient	195.00
Binghamton—F. P. Estes, brace	30.00
Binghamton—F. P. Estes, arch supports	8.00
Binghamton—F. P. Estes, arch supports	8.00
Ithaca—Reconstruction Home, care of patient	276.00
Ithaca—Reconstruction Home, care of patient	276.00
Corning—Jeanne E. Dorman, tutoring	45.00
Rochester—Rochester General Hospital, care of patient	161.50
West Haverstraw—N. Y. State Reconstruction Home, care	195.00
	$2,098.73

April 10, 1939

Hornell—W. James MacFarland, M. D., X-rays	$ 7.50
Hornell—W. James MacFarland, M. D., X-ray	15.00
Ithaca—Reconstruction Home, Inc., care of patient	177.00
Ithaca—Reconstruction Home, Inc., care of patient	177.00
Ithaca—Dr. Leo P. Larkin, examination	10.00
Binghamton—Binghamton City Hospital, casts	10.00
Binghamton—Binghamton City Hospital, care of patient	95.00
Binghamton—Dr. William H. Hobbs, operation	25.00
Binghamton—F. P. Estes, corset	18.00
Binghamton—F. P. Estes, back brace	20.00
Binghamton—F. P. Estes, brace	15.00
Binghamton—F. P. Estes, arch supports	8.00
Binghamton—F. P. Estes, corset	15.00
Bath—Marjorie Shaut, tutoring	57.00
	$ 649.50

GALLEY 4—

May 8, 1939

Wayland—Garland S. Stevens, tutoring	$ 61.00
Ithaca—Reconstruction Home, Inc., care	93.00
Ithaca—Reconstruction Home, Inc., care	93.00
Hornell—Raymond E. Page, school transportation	28.50
Hornell—Raymond E. Page, school transportation	27.50
Hornell—Raymond E. Page, school transportation	14.50
Rochester—Rochester General Hospital, care	52.00
Hornell—W. James MacFarland, M. D., X-ray	10.00
Binghamton—F. P. Estes, corset	12.00
Woodhull—Lawrence Hurd, school transportation	183.00
	$ 577.50

June 12, 1939

Howard—Marjorie Shaut, tutoring	$ 66.00
Binghamton—Binghamton City Hospital, care	170.00
Binghamton—Binghamton City Hospital, cast	5.00
Syracuse—Dr. Wm. J. Gabel, anesthetics	60.00
Ithaca—Reconstruction Home, Inc., care	66.00
Ithaca—Reconstruction Home, Inc., care	183.00
BinghamtonF. P. Estes, corset	12.00
Binghamton—F. P. Estes, corset	10.00
Binghamton—F. P. Estes, artificial foot	19.00
	$ 591.00

July 10, 1939

Hornell—Raymond E. Page, school transportation	$ 24.00
Hornell—Raymond E. Page, school transportation	17.50
Rochester—Ralph R. Fitch, M. D., operation	175.00
Rochester—Rochester Artificial Limb Co., artificial leg	135.00
Rochester—Strong Memorial Hospital, care	55.00
Rochester—Forrest Young, M. D., operation	50.00
Woodhull—Lawrence Hurd, school transportation	43.50
Rochester—Strong Memorial Hospital, care	45.00
Rochester—Forrest Young, M. D., operation	50.00
Binghamton—F. P. Estes, cork sole	15.00
Ithaca—Leo P. Larkin, M. D., examination	10.00
	$ 620.00

August 14, 1939

Wayland—Garland S. Stevens, tutoring	$ 62.00
Howard—Marjorie Shaut, tutoring	36.00
Ithaca—Reconstruction Home, Inc., care	69.00
Binghamton—F. P. Estes, corset	15.00
Binghamton—F. P. Estes, braces	24.00
Binghamton—Binghamton City Hospital, care	814.00
Ithaca—Reconstruction Home, Inc., care	93.00
	$1,113.00

September 11, 1939

Addison—Mrs. William Miller, tutoring	$ 136.00
Binghamton—Binghamton City Hospital, care of patient	105.00
	$ 241.00

November 13, 1939

Prattsburg—George Ostrander, school transportation	$ 85.00
Corning—Cunnings, Inc., school books	4.10
Binghamton—Binghamton City Hospital, care of patients	390.00
Binghamton—Binghamton City Hospital, care of patient	196.00
Syracuse—University Hospital, care of patient	485.00
Syracuse—Dr. Leon E. Sutton, operations	150.00
Rochester—Strong Memorial Hospital, care	36.00
Binghamton—F. P. Estes, brace	12.00
Binghamton—F. P. Estes, arch supports	8.00
Binghamton—F. P. Estes, arch supports	8.00
Ithaca—Reconstruction Home, care	45.00
Bath—Alice Purdy, corset	12.55
Rochester—Dr. H. L. Prince, operation	100.00
Rochester—Dr. S. LeRoy Sahler, professional fee	20.00
Rochester—Rochester General Hospital, care	116.50
	$1,668.15

December 29, 1939

Wayland—Garland S. Stevens, tutoring	$ 59.00
Hornell—Raymond E. Page, school transportation	29.00
Binghamton—Binghamton City Hospital, care	330.00
Ithaca—Reconstruction Home, Inc., care	90.00
	$ 508.00

REPORT OF COMMITTEE ON WORKMEN'S COMPENSATION ACCOUNTS

February 13, 1939

Town Claimant and Nature of Claim	Allowed
Bath—Bath Memorial Hospital, care, Chas. Crocker	$ 8.00
Bath—Bath Memorial Hospital, care, Claude Simons	316.50
Bath—Bath Memorial Hospital, care, James L. Agor	63.00
Bath—Dr. V. S. Higby, care, Leon Brown	9.00
Bath—Dr. V. S. Higby, care, Merton Williams	78.00
Bath—Dr. J. J. Sanford, care, Arthur Allen	20.00
Bath—Dr. J. J. Sanford, care, Geo. Hall	20.00
Bath—Dr. J. J. Sanford, care, Leon B. Smith	12.00
Bath—Dr. J. J. Sanford, care, Chas. Crocker	15.00
Bath—Dr. J. J. Sanford, care, Claude Simons	165.00
Bath—M. Cohn & Sons, hernia belt, Claude Simons	7.00
Bath—Jones Drug Co., rubber stockings	9.00
Greenwood—Dr. L. T. Hardenbergh, care, Merle Holt	36.00
Rochester—Strong Memorial Hospital, care, Thos. Armstrong	75.00
Rochester—Dr. D. J. Stephens, care, Thos. Armstrong	30.00
Greenwood—Tom Armstrong, prescriptions	4.65
Dansville—Dr. Kenneth T. Rowe, care, Henry Crane	23.00
Troupsburg—Henry Crane, trips	30.00
Erwin—Dr. L. A. Thomas, care, Ralph Allen	10.00
Erwin—Dr. L. A. Thomas, care, F. C. Platt	4.00
Rochester—Dr. J. B. Deuel, care, Merril Holt	15.00
Bath—James S. Drake, expenses	15.60
	$ 965.75

March 13, 1939

Greenwood—Merrill E. Holt, expenses	$ 19.65
Andover—Dr. S. B. Scott, prof. services	67.00
	$ 86.65

April 10, 1939

Canisteo—Dr. Bernard V. Scurti, prof. services	$ 9.00
Rochester—Dr. S. Leroy Sahler, prof. services	10.00
Greenwood—Dr. L. D. Hardenbergh, prof. services	5.00
Corning—Dr. E. E. Whipple, prof. services	5.00
Rochester—Dr. M. Melvin Clark, prof. services	192.00
Greenwood—Harry F. Smith, ambulance	25.00
Greenwood—Harry F. Smith, ambulance	25.00
	$ 271.00

May 8, 1939

Corning—Henry E. Elwood, care patient	$ 5.00
Bath—The Courier Co., blanks	17.85
Bath—Dr. V. S. Higby, care patient	68.00
Bath—Dr. F. C. Shaut, care patient	15.00
Rochester—Rochester General Hospital, care patient	96.00
Bath—Dr. S. Z. Selleck, care patient	10.00
Hornell—Dr. O. K. Stewart, care patient	75.00
Hornell—St. James Mercy Hospital, care patient	76.00
Bath—Bath Memorial Hospital, care patient	149.00
Bath—James S. Drake, expenses	30.60
Corning—Isabelle Marcy, doctor's bill	195.00
	$ 737.45

June 12, 1939

Bath—Dr. J. B. Mathewson, care	$ 5.00
Bath—Dr. J. B. Mathewson, care	5.00
Bath—Dr. J. B. Mathewson, care	13.00
Bath—Bath Memorial Hospital, care	5.00
Bath—Dr. V. S. Higby, care	3.00
Dansville—Dansville General Hospital, X-ray	3.50
Greenwood—Dr. L. T. Hardenbergh, care	8.00
Hornell—Dr. Ethan L. Welch, care	17.00
Hornell—Dr. W. James MacFarland, X-ray	15.00
Dansville—D. Roger Haggerty, M. D., care	19.00
Greenwood—Tom Armstrong, prescriptions	3.75
Bath—The Courier Co., health certificates	12.00
Urbana—John R. Kuhl, M. D., prof. services	5.00
Urbana—John R. Kuhl, M. D., prof. services	30.00
Urbana—E. J. Stevens, M. D., prof. services	10.00
Erwin—Dr. L. A. Thomas, prof. services	34.50
Erwin—Dr. L. A. Thomas, prof. services	6.00
Caton—Dan Bly, committee work	126.35
	$ 321.10

July 10, 1939

Hornell—W. James MacFarland, M. D., care	$ 15.00
Addison—Stuart H. Bean, M. D., care	4.50
Greenwood—L. T. Hardenbergh, M. D. care	5.00
Bath—S. V. Higby, M. D., care	10.50
Whitesville—Avrom M. Greenville, M. D., care	4.00
Corning—E. B. McAndrew, M. D., examination	10.00
Corning—Arno Salo, M. D., services	16.00
	$ 65.00

August 14, 1939

Rochester—J. B. Deuel. M. D., X-ray	$ 25.00
Rochester—M. Melvin Clark, M. D., services	6.00
Andover—S. B. Scott, M. D., professional services	22.00
Canisteo—B. Scurti, M. D., prof. services	12.50
Bath—G. M. Parkhurst, M. D., prof. services	3.00
Bath—Bath Memorial Hospital, care	73.00
Buffalo—James P. Cole, M. D., examination	10.00
Bath—Bath Memorial Hospital, X-ray	20.00
Bath—Bath Memorial Hospital, X-ray	5.00
Bath—Bath Memorial Hospital, X-ray	5.00
Bath—Bath Memorial Hospital, X-ray	8.00
Bath—Bath Memorial Hospital, care	10.00
Pulteney—M. A. McConnell, committee work	153.40
Bath—James S. Drake, expenses	16.90
Caton—Charles Marcy, treatments	75.00
	$ 444.30

September 11, 1939

Addison—Stuart H. Bean, M. D., care	$ 3.00
Avoca—S. P. Koenemann, M. D., care	13.00
Bath—V. S. Higby, M. D., care	70.00
Bath—A. F. Wahlig, M. D., care	9.00
Bath—Raymond Whitford, expenses to New York	25.00
Bradford—B. E. Decker, M. D., care	3.00
Bradford—B. E. Decker, M. D., care	3.00
Corning—E. E. Whipple, M. D., care	8.00
Greenwood—Tom Armstrong, prescriptions	4.35
Hornell—W. James MacFarland, M. D., X-ray	8.00
Hornell—G. W. Cheesman, M. D., care	16.50
Greenwood—Merrill Holt, transportation and medicine	30.70
Avoca—Miles W. Kelly, M. D., care	20.00
Canisteo—L. M. Roe, M. D., care	100.00
Hornell—O. K. Stewart, M. D., care	38.50
Erwin—Edwin H. Ober, M. D., care	13.00
	$ 365.05

October 9, 1939

Canisteo—Bernard V. Scurti, M. D., prof. services	$ 19.00
Canisteo—Bernard V. Scurti, M. D., prof. services	12.50
Canisteo—Robert J. Krug, M. D., prof. services	9.00
Greenwood—L. D. Hardenbergh, M. D., prof. services	3.00
Hornell—St. James Mercy Hospital, care	403.75
Hornell—Carl G. Schwan, M. D., first aid	5.00
Urbana—John R. Kuhl, M. D., prof. services	11.00
Urbana—John R. Kuhl, M. D., prof. services	33.00
Bath—A. F. Wahlig, M. D., prof. services	17.00
Bath—G. M. Parkhurst, M. D., prof. services	170.00
	$ 638.25

November 13, 1939

Bath—Bath Memorial Hospital, care	$ 62.50
Bath—Bath Memorial Hospital, X-ray	5.00
Bath—Bath Memorial Hospital, care	228.50
Bath—Bath Memorial Hospital, care	740.14
Bath—Dr. G. M. Parkhurst, care	28.00
Bath—Hazel B. Burrell, support	4.00
Bath—V. S. Orr Shoe Store, shoes	7.50
Bath—Dr. V. S. Higby, care	53.00
Bath—Dr. V. S. Higby, care	12.00
Bath—Dr. F. C. Shaut, care	47.00
Canisteo—Dr. B. V. Scurti, care	12.00
Canisteo—Dr. J. E. Crossman, care	5.00
Dansville—Dr. Harold Hulbert, care	51.00
Erwin—Dr. Edwin H. Ober, care	5.00
Erwin—Dr. L. A. Thomas, care	89.00
Erwin—Dr. L. A. Thomas, care	18.00
Greenwood—Dr. L. T. Hardenbergh, care	7.00
Hornell—St. James Mercy Hospital, care	38.00
Hornell—Dr. O. K. Stewart, care	5.00
Rochester—Dr. M. Melvin Clark, care	11.00
Bath—James S. Drake, expenses	15.60
Wheeler—Charles Sager, committee work	5.60
Pulteney—Miner A. McConnell, committee work	45.75
Cameron—David W. Scribner, committee work	5.00
Wayland—Joseph Reigelsperger, committee work	5.00
Bath—Robert J. Magill, committee work	5.00
Tuscarora—Michael F. Brennan, committee work	5.00
Corning—Thos. H. Argue, M. D., medical care	5.00
Cohocton—Leon D. Tripp, committee work	205.54
Greenwood—M. R. Long, M. D., medical care	16.00
Howard—G. C. Robbins, committee work	5.00
	$1,750.13

December 29, 1939

Addison—Dr. Stuart H. Bean, prof. services	$ 46.50
Bath—Dr. G. M. Parkhurst, prof. services	54.00
Bath—Bath Memorial Hospital, X-ray	5.00
Corning—E. B. McAndrew, M. D., prof. services	8.00
Erwin—Dr. Edwin H. Ober, first aid	3.00
Erwin—Dr. Edwin H. Ober, services	9.00
Erwin—Dr. L. A. Thomas, services	7.00
Greenwood—Merrill Holt, expenses	20.00
Hornell—Dr. M. G. Burch, services	13.00
Jasper—Dr. David Soloway, services	12.00
Lawrenceville—Dr. M. R. Long, services	6.00
Rochester—Dr. L. A. Whitney, examination	35.00
Rochester—Dr. Carl T. Harris, services	10.00
Woodhull—C. J. Bebout, services	5.00
Greenwood—Dr. L. T. Hardenbergh, care	11.00
Canisteo—Dr. J. E. Crossman, care	5.00
Bath—Bath Memorial Hospital, X-ray	5.00
Caton—Dan Bly, committee work	150.95
Caton—Charles Marcy, medical care	95.00
	$ 500.45

REPORT OF COMMITTEE ON STATE HIGHWAY ACCOUNTS

February 13, 1939

Town Claimant and Nature of Claim	Allowed
Hornell—N. Y. State Elec. & Gas Corp., rebuilding line	$1,312.44
Akron—Cold Spring Construction Co., retaining wall	228.33
	$1,540.77

March 13, 1939

Hornell—City of Hornell, right of way	$ 10.00
Bath—James S. Drake, expenses	24.34
	$ 34.34
Hornell—Ora DeGroff Fisher, right of way	$ 50.00
Cohocton—Archie Rider, fence	25.00
Hornell—N. Y. Central Electric Corp., moving poles	105.29
	$ 180.29

April 10, 1939

Urbana—Mrs. John Cameron, right of way	$ 850.00
Urbana—Belle J. Ball, right of way	350.00
Urbana—Barney Loughlin, right of way	200.00
Urbana—Eugene Decker, right of way	235.00
Urbana—Lewis Layton, right of way	250.00
Urbana—Elizabeth Layton, right of way	25.00
Urbana—Christabel Layton, right of way	407.50
Urbana—Albert Layton, right of way	407.50
Urbana—Clarence E. Storms, right of way	691.00
Urbana—Edmund Kolodziejczak, right of way	3,400.00
	$6,816.00

May 8, 1939

Lindley—Traver, Miller & Dye, pipe and cement	$ 4.60
Urbana—Julia Garrison, right of way	635.00
Bath—Union Free School Dist No. 5, Bath, right of way	1,450.00
Bath—Lane Pipe Corp., right of way	32.00
Urbana—Claude Jewell, right of way	1,125.00
Urbana—Roy Bronson, right of way	650.00
Bath—James S. Drake, expenses	3.00
	$3,899.60

July 10, 1939

Caton—Arthur M. Hurd, additional damage	$ 50.00

August 14, 1939

Campbell—Alfred Harris, right of way	$ 100.00
Campbell—Seymour Vine, right of way	50.00
Campbell—Clinton Loomis, right of way	20.00
Campbell—John Abbott, right of way	50.00
Campbell—Jenny and Flora Pooley, right of way	150.00
Hornell—Frank Fairfield, right of way	25.00
Greenwood—Co. Highway Maintenance Fund, labor, Hornell-Canisteo	42.00
Corning—William Killigrew, right of way	100.00
Urbana—Pleasant Valley Cemetery Ass'n, right of way	400.00
Springfield—Federal Land Bank of Springfield, appraisal fee	10.00
Troupsburg—Adelbert M. Potter, land and drainage	50.00
Campbell—Jennie Pooley, right of way, additional	25.00
Campbell—John Abbott, Additional damage	60.00
	$1,082.00

September 11, 1939

Hornell—John F. Keenan, right of way	$ 956.00
Hornell—A. L. Blades & Sons, right of way	1,075.00
Hornell—Howard Zeliff, right of way	200.00
Caton—Bert Richards, right of way	5.00
	$2,236.00

October 9, 1939

Elmira—The Shelt Co., corr. pipe	$ 175.36
N. Y. C.—Riverside Landscape Corp., sodding premises	25.00
	$ 200.36

November 13, 1939

Bath—James S. Drake, expenses	$ 6.05
Corning—Eugene Manning, right of way	165.00
Bath—Lane Pipe Corp., pipe &c	655.36
	$ 826.41

December 1, 1939

Campbell—Jennie & Flora Pooley, right of way	25.00

December 29, 1939

Troupsburg—Frank Potter, right of way	$ 113.00
Troupsburg—Mt. Hope Cemetery Association, right of way	15.00
	$ 128.00

REPORT OF COMMITTEE ON COUNTY HIGHWAY ACCOUNTS

February 13, 1939

Town Claimant and Nature of Claim	Allowed
Howard—Louis R. Bennett, supplies	$ 11.00
Bath—A. B. deGroat, photos	16.25
Buffalo—American Surety Co., premium on bond	5.00
Greenwood—W. L. Lippert, office rent	30.00
	$ 62.25

March 13, 1939

New York—D. L. & W. R. R. Co., watchmen, Cameron St. crossing	$ 628.74

April 10, 1939

Corning—Andrew J. Dee, right of way	$ 25.00

May 8, 1939

Bath—Steuben Advocate, annual reports	$ 18.50
Greenwood—W. L. Lippert, office rent	30.00
Bath—Bath Photo Studio, photos	36.00
Bath—James S. Drake, expenses	22.95
	$ 107.45

June 12, 1939

Greenwood—Ray Scribner, damage to mail box	$ 2.00
Bath—George Collins, right of way	50.00
Bath—Edith Butts, right of way	125.00
Bath—Gladys Wing, right of way	50.00
	$ 227.00

August 14, 1939

Greenwood—W. L. Lippert, office rent	$ 30.00
Bath—James S. Drake, expenses	10.00
Corning—Corning Building Co., glass &c	7.76
Greenwood—W. G. Kellogg, office rent	175.00
Cameron—Lawrence Walrath, right of way	25.00
Hornell—J. P. Taft, right of way	50.00
Bath—Mrs. Edith Bailey, damages	4.75
	$ 302.51

September 11, 1939

Buffalo—American Surety Co., premium on bond	$ 5.00
Bath—Joint Hardware Co., glass	7.61
Lindley—Ella J. Terwilliger, right of way	10.00
Corning—Guy Westcott, right of way	10.00
Corning—Kenneth Bates, right of way	11.15
	$ 43.76

October 9, 1939

Tuscarora—Bernard Dignen, right of way	$ 25.00

November 14, 1939

Greenwood—Carl Todd, mileage and expense	$ 133.66
Greenwood—W. L. Lippert, office rent	30.00
Rochester—Louis B. Freer, transcript of testimony	75.00
Springfield—Federal Land Bank, release	10.00
Springfield—Federal Land Bank, release	10.00
Phila.—Atlantic Refining Co., gas	52.29
Jasper—John E. Schuch, damage	28.10
	$ 339.05

November 27, 1939

Bath—Bath Photo Studio, photos	$ 70.00

December 1, 1939

Jasper—Lawrence Walrath, right of way	$ 25.00
Cameron—Hubert Thompson, right of way	25.00
	$ 50.00

December 29, 1939

Bath—The Courier Co., copies of records	$ 210.00
Greenwood—W. G. Kellogg, office rent	125.00
	$ 335.00

REPORT OF COMMITTEE ON BRIDGES

June 12, 1939

Town Claimant and Nature of Claim	Allowed
Corning—Earl White and Martha Cartwright, right of way	$ 50.00

REPORT OF COMMITTEE ON GRADE CROSSING ELIMINATIONS

August 14, 1939

Town Claimant and Nature of Claim	Allowed
Albany—Colson & Brice, minutes of hearing	$ 2.69

September 11, 1939

Albany—Colson & Brice, minutes of hearing	$ 2.69

November 13, 1939

Albany—Colson & Brice, minutes of hearing	$ 33.36

REPORT OF COMMITTEE ON SOLDIERS' BURIALS AND HEADSTONES ACCOUNTS

Town Claimant and Nature of Claim	Allowed
Corning—Cook's Granite & Marble Works, headstone	$ 50.00
Avoca—Pulteney Granite Works, headstone	50.00
Avoca—Pulteney Granite Works, headstone	50.00
Avoca—Pulteney Granite Works, headstone	50.00
Cohocton—Pulteney Granite Works, headstone	50.00
Cohocton—Pulteney Granite Works, headstone	50.00
Cohocton—Pulteney Granite Works, headstone	50.00
Cohocton—Pulteney Granite Works, headstone	50.00
Cohocton—Pulteney Granite Works, headstone	50.00
Cohocton—Pulteney Granite Works, headstone	50.00
Fremont—Pulteney Granite Works, headstone	50.00
Fremont—Pulteney Granite Works, headstone	50.00
Pulteney—Pulteney Granite Works, headstone	50.00
Pulteney—Pulteney Granite Works, headstone	50.00
Urbana— Pulteney Granite Works, headstone	50.00
Wheeler—Pulteney Granite Works, headstone	50.00
Corning—S. John Stover, burial	75.00
	$ 875.00

April 10, 1939

Hornell—Robertson Funeral Home, widow's burial	75.00

May 8, 1939

Corning—Corning Granite & Marble Works, headstone	$ 50.00
Corning—Corning Granite & Marble Works, headstone	50.00
Hornellsville—Kemp Granite Co., headstone	50.00
Hornellsville—Kemp Granite Co., headstone	50.00

WOODHULL

Mrs. Cassie W. Smith attended the funeral of A. B. Kenyon in Elkland, Tuesday afternoon.

Mrs. William P. Symonds and Mrs. LaRue Symonds were in Hornell Monday afternoon on business.

Mark Mosher of Rochester called on friends in town Monday afternoon. His former home was in Woodhull.

Mrs. Eva Groves, Mrs. Julius Mason, Mrs. Eliza Minier, Miss Lena Minier and Mrs. Curtis Oakley with sons Kenneth and Charles were callers in Addison Monday afternoon.

Mrs. J. C. Brown and John Gilbert called on E. D. Gilbert in Westfield, Saturday.

The Rev. and Mrs. David H. Davis, Mrs. Robert Mason and Walter A. Smith, Sr., were callers in Hornell Wednesday.

Mrs. Minnie Cilley was in Corning Friday.

Mr. and Mrs. Jeffrey Smith and sons Jeffrey, Jr., and Thomas, Walter Smith, Sr., and Mrs. Cassie Smith called at the home of Mr. and Mrs. Thorne Kenyon, Elkland, Sunday evening.

The Rev. and Mrs. Thomas Packard of Gorham are spending the week with relatives here.

Mr. and Mrs. Ralph Warburton daughters Darlene and Marla Jane and Mr. and Mrs MacDonald and son John of Elkland called on Mr. and Mrs. Jabe Johnson, Sunday.

Mrs. Carrie Davis of Wellsville is caring for Mrs. Mary Wheeler who is ill.

Mr. and Mrs. Briggs of Gibson called on Mr. and Mrs. Elwyn Ten-Broeck Sunday.

Miss Sylvia Husted has returned to her home in Elmira after a three weeks' visit with relatives in Woodhull.

Mr. and Mrs. J. C. Brown, Mrs. Gilbert Brown and Miss Sara Peters spent Sunday evening in Westfield.

Mr. and Mrs. Wilbur Morris, son Larry and Mrs. Cora Brotzman of Corning spent Sunday evening with Mr. and Mrs. George Andrus.

Miss Agnes Cornell visited Mr. and Mrs. Andrew Cornell in Painted Post, Friday afternoon.

Mr. ad Mrs. R. L. Morton were Sunday guests of Mr. and Mrs. Devillo King in Westfield.

Lee Miller and daughter Luella were shopping in Corning Saturday.

Mrs. Preston Odle of Osceola visited her parents, Mr. and Mrs. Eugene Wheatcraft, Thursday.

Raymond Andrews and Lloyd Brotzman were callers in Elkland, Wednesday.

Mr. and Mrs. Carl Carpenter and sons Norman and David spent Sunday evening with Mr. and Mrs. Robert Elliott in Osceola.

Walter A. Smith, Jr., was working in Penn Yan a few days last week.

Mrs. Charles Kilmer and son Elton were in Addison on business Friday.

Mr. and Mrs. Howard Wheeler and son Howard Wheeler, Jr., of Corning called on the former's mother, Mrs. Mary E. Wheeler, Sunday afternoon.

Gerald Hallett was a business caller in Elkland Saturday.

Mr. and Mrs. Douglas Crane, son Douglas, Jr., Mrs. Susie Vose and Mrs. Eugenia Pritchard of Corning called on Mrs. Vose, daughter, Mrs. Earl Calkins and family Sunday.

Mr. and Mrs. Edgar Johnson of Canisteo and Mr. and Mrs. Howard Bryan of Greenwood called on Mr. and Mrs. Jabe Johnson Tuesday.

Mr. and Mrs. Wallace Moore, son Warren and daughter Beverly visited Mrs. Moore's parents, Mr. and Mrs. James Maguire in Canisteo Sunday.

Earle Brown was in Geneseo Friday evening and was accompanied home by his daughter, Miss Doris Brown.

Raymond Jordan visited Mrs. Jordan at the St. James Mercy Hospital in Hornell Saturday.

Mrs. Walter Hargrave and son Rex were callers in Elmira Friday.

Mrs. Michael Logue, Mrs. Anna Parker and sister and Mrs. Kulp of Painted Post called on Mr. and Mrs. Elwyn Ten Broeck, Sunday.

Mr. and Mrs. Otis Reynolds of Bath visited his mother, Mrs. Dolly Reynolds, Sunday.

Mr. and Mrs. George Willis, Miss Doris Baker and Nelson Zeh spent Sunday with Mr. and Mrs. Stephen Seeley in Troupsburg.

Mr. and Mrs. Earl Beatty of Addison visited Mr. and Mrs. Curtis Oakley, Sunday evening.

Mrs. Harold Mason and Joanne Mason called on the former's parents, Mr. and Mrs. James Calhoun, Galeton, Saturday afternoon.

Mrs. Earl Peters was in Troy Saturday and called at the home of Mr. and Mrs. George McCain.

Mr. and Mrs. Harry Brotzman of Painted Post and Mr. and Mrs. W. Carrol of Rushville called on friends in Woodhull Sunday afternoon.

Mr. and Mrs. Ortho Turner and family were visitors in Jasper Sunday.

Mr. and Mrs. Ray L. Morton, son Robert and Merle Herrington spent Saturday evening in Addison.

Mr. and Mrs. George Andrus called on friends in Canisteo, Sunday.

The Rev. and Mrs. David H. Davis, daughter Ruth Esther and Mr. and Mrs .Earle Brown were shopping in Corning Friday.

Mr. and Mrs. Alfred Colgrove and son Kenneth of Rochester visited the former's father William Colgrove Sunday.

Gilbert Brown and Shannon Lewis were home from Donegal, Pa., over Sunday.

Mrs. Held of Troupsburg is caring for Mrs. E. G. Husted during her illness.

Mr. and Mrs. Ray Stewart and daughter, Miss Onnalee Stewart of Canisteo called at the home of Mr. and Mrs. Nelson Schoonover and Mr. and Mrs. Earle Brown, Sunday.

WANT-ADS

RATE—Minimum charge, 35c, for 25 words; CASH WITH ORDER, 25 words 25c. Orders in excess of 25 words, one cent a word additional.

WE REPAIR ANYTHING — In watches and jewelery. Guaranteed work, prompt service and reasonable prices. Let us convince you We pay cash for your old gold watches and diamonds. E. B. Petterson, Jeweler, 20 E. Market St., Corning, N. Y. tf

TO RENT — Apartment, six rooms and bath. Newly painted and papered. Available immediately. 14 Front street. Apply John Sanford. 14-tf

BABY CHICKS—White Leghorns $8 per hundred; Rhode Island Reds $9 per hundred; Leghorn cockerels 2c each; Red cockerels 5c each. Shipments Tuesdays. Canisteo Poultry Yards, 76 Maple St., Canisteo, N. Y. Phone 157 9-tf

LEON J. CALLAHAN, REALTOR, farms, city property, rentals and insurance. Main office Ontario at Baker St., Corning. Home office 25 Maple Street, Addison. Phone 81W 46-tf

FOR SALE—Seven room house on Farnham St. Bath, furnace, double garage, $1800. Small down payment. Crane Insurance Agency

I BUY RAGS, paper, iron and other material and other junk at fair prices. Isaac Aginsky, Lee farm, Rathbone road. Phone 58-R. 19*4t

WATER PUMPS

Complete automatic water systems for deep and shallow wells. Get our prices before you buy. Up to 36 months to pay.

G. Owen & Son

Phone 206 Painted Post

BABY CHICKS — Pullets. White Leghorn and R. I. Red - New Hampshire. Guaranteed livability. All May chicks 10c. June chicks 9c. Over 20 years same location. Easy to raise—high producers. E. W. Croft, Parallel Poultry Farm, R. D. 2, Woodhull, N. Y. 18-5t

WANTED TO BUY—Beef cows and calves. Also cows to freshen soon. Carl M. Terwilliger. Phone 60-M-4, 52 Tuscarora St. 20

¼ H. P. New Electric Motors $6.85

Also other sizes in new and used motors

G. OWEN & SON

Phone 206 Painted Post

HORSES — Just received a carload of fresh horses, also have acclimated horses on hand. Trade for livestock. Time given on approved notes. Bath Sales Stables, Inc., Bath, N. Y. 20*4t

HORSES - HORSES

Fresh carload of horses — some beautiful matched pairs and single horses. Also about 20 native horses. A few cheap ones. One pair of mules, weight 2500 pounds. These horses are right out of work and ready for the harness. Forty horses to choose from. Joint Hardware Co., Campbell, N. Y. 21-3t

NOTICE — Starting June 5th the Marlene Beauty Shop will close Wednesday afternoons instead of Tuesday mornings during the summer month. Mrs. Wilma Mose. 22-1t

EARLY and late tomatoes, sweet and hot peppers, early cabbage, cauliflower, double clove pinks, Japanese iris, V and R and Lyondell delphiniums, Mrs. Scott Elliott columbine, larkspur, double cornflowers, mixed gladioli bulbs now for sale. George Wildrick, 83 Front St. 22-1t

FOR CHASE'S WATCH REPAIR SERVICE you may leave your watch at Tyson's News Store, or bring it direct, as you wish. Chase's Goodhue Watch Shop, Addison.

WANTED — Woman to help with housework, stay with baby evenings. Write or inquire 62 East Front St., Addison. 22-1t

ROOMERS WANTED—Comfortable furnished rooms. Conveniences. Mrs. Daisy Widger, East Front St. Addison. 22*1t

SPECIAL—Wall paper 1c roll, 9 x 12 rugs, $3.98, Armstrong 12 x 12 rugs $7.98, heavy weight linoleum 39c square yard, washable paper 10c roll. Addison Dept. Store.

PRICE REDUCTIONS — Effective June 1st our stock of General Electric Mazda lamps will have new low prices. 15 and 25 watt lamps at 10c each, larger sizes reduced in proportion. Buy a carton of lamps for 60c. Hubbs Electric Store. 22

SEE the new improved electric fence controller at the extreme low price of $10.50 with batteries Addison Coal Co. 22

EARLY transplanted tomato and pepper plants, 1c each, early cabbage, etc. White and blue Delphiniums, Lupins, Pinks, Carnations, Canterbury Bells, Double Painted Daisy, Gaillardia and all kinds of perennial one-year plants 5c each. Also annual plants. Michael James, Goodhue St., Addison, N. Y. 22

SEE OUR SHOWROOM — Stoves, ranges, furnaces for sale; air conditioning. Kalamazoo Stove and Furnace Co., 55 East Market St., Corning. Phone 43. 22-4t

BAKE SALE Saturday beginning at 10 A. M. in Goff's store. Cakes, pies, cookies, baked dishes, breads, rolls, etc. Auspices Presbyterian ladies.

— NEW PIPE —

New Copper Tubing
New Pipe Fittings
Automatic Collar Drainers

G. Owen & Son

Phone 206 Painted Post

DECORATION DAY SPECIALS—Ladies' white shoes 98c, ladies' voile dresses $1.00, ladies' silk dresses $1.98, one lot ladies' hats 69c, children's suits and dresses 59c. Addison Dep't Store.

KALAMAZOO bungalow style stove in good condition for sale. Also 1927 Chevrolet one-half ton truck. Reasonable for cash. Gilbert Doddato, Colwell St. 22

Merchants Oppose Gang Mills Here

The Addison Merchants game with Gang Mills here Sunday was postponed on account of rain. The high school diamond was a sea of mud after two days of rain, hence the calling of the baseball game. This game will be played on the Addison High School diamond Thursday, Memorial Day, beginning at 2:30 in the afternoon.

Knights Shut Out Westfield—11 to 0

The school bell rang vigorously last Wednesday night whenthe Addison High School players reported a 11 to 0 victory over the Westfield High nine. Thomson pitched the locals to the victory by allowing the losers only four hits, and only two men getting to third base. The hits were scattered throughout the game.

While Westfield was being held scoreless five Addison hitters were pounding Mascho and Philipson with Kizer, Hargrave and Thomson getting three hits each. Addison scored 11 runs on 11 hits.

The box score and summary of

Episcopal Parish Supper And Meeting Monday

There will be an Episcopal parish supper Monday night in the Guild Hall at 7:15 o'clock. This will be with the women of the church providing the food and dining service These get-to-gethers are monthly affairs which tend to cement the parishioners in a social as well as religious friendship.

At the close of the supper there will be a parish meeting to which all members of the congregation are invited to participate.

BAKE SALE SATURDAY

The ladies of the Presbyterian Church organizations are pooling their time and products to promote a bake sale Saturday morning at 10 o'clock in the Goff Drug Store. The women will have on sale several varieties of cakes and cookies and pies and also salads, beans, breads and rolls as well as many other items from the home kitchens.

CORNING - ADDISON

BUS TIME TABLE

Lv. Addison for Corning	Lv. Corning for Addison
Daily Except Sunday	
7:15 A. M.	8:00 A. M.
9:00 A. M.	*11:00 A. M.
2:00 P. M.	3:00 P. M.
4:00 P. M.	5:00 P. M.

*Leaves at Noon Saturdays

A. VONA, Mgr. Addison, N. Y.

Taxi Service, Phone 1-R-1

Special Trips Solicited

CHURCHES

CHURCH OF THE REDEEMER
Rev. Russell O. Kirsch, Pastor

Sunday—
8:30—Holy Eucharist
10:30—Morning prayer and sermon.
11:45—Church school.
Monday, June 3—
Parish supper, followed immediately by parish meeting.
Wednesday, June 5—
2:45—Week-day religious instruction
Thursday—
2:30—Woman's Auxiliary
7:45—Vestry meeting
Saturday—7:30—Choir practice.

ADDISON METHODIST CHURCH
Rev. N. V. Cossaboon, Minister

Saturday—Choir practice at 7:30.
Sunday—
10:00—Sunday school.
11:00—Preaching service.
"The Needs of Europe"

This day is recognized as fast day in the Methodist Church. All Methodists are requested to fast and give the cost of the meal to the needy people in Europe. Arrangements will be made with the World Service secretary to receive such an offering. The Church requests all members and constituents to make such a sacrificial offering for this good cause.

Monday — Epworth League 7:00 o'clock at church.

Wednesday, 2:45—Week-day school
Thursday—Ladies Aid picnic.

ST. CATHERINE'S CHURCH
Rev. Patrick Kelly, Pastor

Sunday Masses at 8:30 and 10:30 A. M. Daily Mass at 8:30.

FIRST PRESBYTERIAN CHURCH
J. V. Axtell, Minister

Morning worship at 10:30. The sermon topic will be: "Christ's Ability to Change Souls.

Church School meets at 11:45.

Saturday forenoon—A bake sale will be offered by the Ways and Means Committee and the Presbyterian Guild at W. M. Goff's drug store.

In the evening, Saturday, the choir will meet.

Monday the Tuxis Club will hold their monthly business and social meeting. It is planned to go to Goodhue Lake for a picnic. Further plans will be given at the study meeting next Sunday morning.

The flowers last Sunday were placed in the church by Mr. and Mrs. Charles Phillips. We are grateful.

FIRST BAPTIST CHURCH ADDISON
Rev. Mondula C. Johns, Pastor

Sunday—10:30 A. M.—Morning worship and Lord's memorial service.
11:45 A. M.—Sunday school. All boys and girls invited to attend.
6:30—B. Y. P. U.
7:30—No evening service.
Wednesday, 8:00 P. M.—Mid-week prayer service.
Friday, 8:00 P. M. — Taber Class meeting.
Saturday, 8:00 P. M.—Choir rehearsal.

RATHBONE METHODIST CHURCH
Rev. N. Van Cossaboon, Minister

Sunday, May 26—
Preaching service 9:30 A. M.
Sunday school at 10:30.

This day is recognized as fast day in the Methodist Church. All Methodists are requested to fast and give the cost of the meal to the needy people in Europe. Arrangements will be made with the World Service secretary to receive such an offering. The Church requests all members and constituents to make such a sacrificial offering for this good cause.

Menzo K. Husted

Menzo K. Husted, age 68, died Tuesday, May 28, at the home of his daughter. Funeral Services will be held Friday at the H. P. Smith Funeral Home, Woodhull.

Honored on Eighth Birthday Anniversary

The eighth birthday anniversary of Jean Smith was observed in a pleasing manner when she was tendered aparty Friday afternoon at the home of her grandparents, Mr. and Mrs. Peter Doddato, Main street. The time passed all too quickly with games and refreshments were then served, the highlight being the pink and white birthday cake bearing eight lighted candles.

Jean was presented many gifts by the guests including Joan Davis, Mary Ellen Mullaney, Peggy Chart, Mary Frances Dininny, Sue Ann Troy, Dona Smith, Mary Brown, Virginia and Patricia Doddato, Eleanor Shoemaker, Waneta Lewis, Vera Conjamio, Fred Doddato, Jr., Harvey Choen, Mrs. Gilbert Doddato, Mrs. Harold W. Smith and the hostess, Mrs. Peter Doddato.

C. D. A. MONDAY NIGHT

The regular monthly meeting of the Catholic Daughters of America of St. Catherine's Court is scheduled for Monday night. This will be under the direction of Mrs. Martin Train recently elected Grand Matron. This will be her first regular meeting as presiding officer.

TUSCARORA CHAPTER O. E. S.

Members of Tuscarora Chapter O. E. S. are invited to attend a meeting of the Sunshinne Circle to be held Friday evening at the home of Mrs. John Russ Maple street. Mrs. John Davis will be assistant hostess.

CARD OF THANKS

We wish to thank our friends and neighbors for their kindness and sympathy, donation of cars and floral offerings at the time of the death of our husband and father.

Mrs. Fred Albee
and Family

Naples—Mr. and Mrs. Frank Widmer have a Japanese cherry tree in bloom in their front yard.

NORTH JASPER METHODIST CHURCH
Mabel Johnson, Pastor

9:15—Morning worship.

WOODHULL BAPTIST CHURCH
Rev. David H. Davis, Pastor

Sunday Services
10:30 A. M.—Morning worship.
11:30 A. M.—Sunday school.
7:30 P. M.—Evening preaching service.

JASPER PRESBYTERIAN CHURCH
Rev. A. S. Taylor, Pastor

Church service 10:30, E.S.T.
Sunday school 11:45, E.S.T.
Midweek-service at Manse every Wednesday evening at 7:30, E.S.T.

HEDGESVILLE PRESBYTERIAN CHURCH
Rev. A. S. Taylor, Pastor

Sunday school at 1:30, E.S.T.
Church service 2:30 E.S.T.

AUSTINBURG BAPTIST CHURCH
Rev. M. P. Wheeler, Pastor

Sunday Services
Morning worship at 10:00
Sunday school at 11:00.
Evening service 7:30.

JASPER METHODIST CHURCH
Rev. Mabel B. Johnson, Pastor

10:30—Morning worship.
11:45—Church school.
7:00 P. M.—Epworth League.

HOME BUREAU MEETINGS

June 4— Freeman Unit. Living Room Arrangement Meeting. Members will be notified of the place. Also check-up home visits for color in the kitchen.

Meeting of the Addison Home Bureau Mother's Club at the home of Mrs. Bernard Wilson, Tuscarora street.

Big Creek Unit will hold their regular monthly meeting.

Troupsburg will hold their regular monthly meeting and check-up for color in the kitchen.

June 5 — Greenwood Unit will meet at the home of Mrs. V. Hussey at 1:00 P. M. for a demonstration of Care of the Hair. Leaders: Mrs. Arthur Gehm and Mrs. William Knepshield.

The Garden Club of the Addison Unit will meet at the home of Mrs. Floyd Van Ortwick, Goodhue street.

C & R Unit will meet at the Risingville Community House at 10:00 A. M. E. S. T. Members will receive special letters asking them to bring supplies.

Campbell Unit will meet for the lesson on Use of Fruits and Vegetables and for the check-up on color in the kntchen.

Borden Unit will meet for color in the kitchen check-up home visits

June 6 — Howard Unit will meet for discussion of Clothes Closet Equipment. Place to be announced.

Addison Unit will meet at the home of Mrs. Wilfred Miller on Cleveland street for the demonstration of Use of Raw Fruits and Vegetables.

Hammondsport Unit will hold its regular second meeting.

Savona will hold its regular monthly meeting.

June 7 — Jasper Unit will meet at the Grange Hall at 1:30 P. M. E. S. T. for the final lesson in Refinishing Furniture.

Campbell Creek Unit will hold their regular monthly meeting.

GIRL SCOUT NEWS

One of the concluding Girl Scout meetings of the year was held in the Scout room, Thursday, May 23. Patrols held very brief meetings, after which Mrs. Bligh Chatfield took charge of the meeting. Under her direction the following folk dancing was enjoyed by Helen Dann, Fern Ward, Margaret Gladstone, Norma Grandon, Shirley Auringer, Isabel Brown, Marian Baker, Louise Grace, Jean Groce, Thelma DeGraw, Mary McCarthy Eileen and Florence Butler, Norma Burrell, Patricia O'Reilly, Marjory Rval, and Frances Bennett. Miss Phyllis Harley, Miss Doris Everingham and Mrs. Bernard Wilson leaders were present.

Dansville—Seven dogs and a motor car were destroyed when fire burned a building owned by Dr. Walter Buck, veterinarian.

Knights Close Season With Win Over Bath

The Knights played their last baseball game of the season here Monday afternoon in what proved to be a free-for-all, but a good game for the fans. The locals won 7 to 5, getting only three hits while Thomson was holding the losers to two hits and struck out 10.

DeLUXE ICE CREAM

All 5c Novelties

Pints 15c - Quarts 29c

Variety of Flavors

SHELANSKEY'S

Next to High School

AVON

FRIDAY and SATURDAY

DOUBLE FEATURE PROGRAM

'Wild Innocence'

A picture of the great outdoors

— Featuring —

"Chute" the Kangaroo

—and—

Gene Austin

The Star of Radio in

"Songs and Saddles"

SUN. - MON. - TUES.

Sonja Henie

—in—

'Everything Happens at Night'

With Short Subjects and News

WEDNESDAY and THURSDAY

'Charlie Chan at Treasure Island'

— Featuring —

Sidney Toler - Cesar Romero

Pauline Moore - Sally Blane

— Plus —

Fashion Forecast No. 4

and Other Shorts

IT'S EASY

You can buy the best materials at economical prices, and we will gladly help with your plans, if you wish.

Sisto Lumber Co.

ADDISON PHONE 56

Estimates Gladly Given by Our Corning Representatives

Harold Tobey Phone 2196-M-3

Elmer Edsall Phone 2039-W

First National Bank

Addison, New York

You Can Bank on This

Memorial Day, which originated in the South, is now observed to honor the memory of all our Soldier dead.

It's MEMORIAL DAY.

A bugle call, a blare of trumpets, the colors fly as the ranks swing into line—

MEMORIAL DAY

Our hats are off, our heads are bowed and our hearts beat a little faster as we honor the living and pay tribute to the memory of our hero dead and our loved ones.

First National Bank

Addison, New York

Federal Deposit Insurance up to $5,000 inclusive

Member Federal Deposit Insurance Corp.

AT LAST **IT'S** ARE YOU READY

SEED CORN TIME

AND WE HAVE IT

EARLY KING RISING — GOLDEN DOLLAR RISING
SWEEPSTAKES — EARLY EUREKA
EARLY KING — LANCASTER SURE CROP — CORNELL No. 11
ALL THESE DIFFERENT BRANDS AT LOWEST PRICES

SEE THE NEW 1940 HAY TOOLS

ROBERT H. STICKLER

8 Wombough St. Phone 27-M Addison, N. Y.

STORES AT ADDISON, N. Y. and CAMPBELL, N. Y.

Phone 2191

Now Comes A New

BIG BARGAIN

In A General Electric Cleaner

TWO MOTOR-DRIVEN BRUSH CLEANERS for the Price of One

FINEST CLEANER

MOST FEATURES

LOWEST COST

YOU GET BOTH FOR $39.95

A $56.90 Value

$34.95

1. Spotlight.
2. Toe-tip nozzle adjustment.
3. G-E motor.
4. Requires no oiling.
5. Dust-proof bag.
6. Durable construction.
7. Unbreakable cord.
8. General Electric warranty.

$12.95

Ever Offered by General Electric

Smart buyers snap up this unusual combination of smart, brand new merchandise. The latest up-to-date models in the popular General Electric line. Make your cleaning easier and better by treating yourself to this bargain.

GENERAL ELECTRIC CLEANERS

Prices Start at $29.50

Phone 1265

PAYNE'S HARDWARE

220 N. Hamilton St. Painted Post

GENERAL ELECTRIC